MUSIC - UNIVERSITY OF TORONTO
3 1761 11580560 8

Chugaev, Aleksandr
Georgievich
[Quintet, piano & strings]
Kvintet - Quintet

M
512
C58Q5

А. ЧУГАЕВ • A. CHUGAYEV

КВИНТЕТ • QUINTET

ДЛЯ ФОРТЕПИАНО, ДВУХ СКРИПОК, АЛЬТА И ВИОЛОНЧЕЛИ
FOR PIANO, TWO VIOLINS, VIOLA AND VIOLONCELLO

Партитура • Score

Digitized by the Internet Archive
in 2025 with funding from
University of Toronto

https://archive.org/details/31761115805608

А. ЧУГАЕВ · A. CHUGAYEV

КВИНТЕТ · QUINTET

ДЛЯ ФОРТЕПИАНО, ДВУХ СКРИПОК,
АЛЬТА И ВИОЛОНЧЕЛИ
FOR PIANO, TWO VIOLINS,
VIOLA AND VIOLONCELLO

Партитура . Score

СОВЕТСКИЙ КОМПОЗИТОР • SOVIET COMPOSER
Москва 1977 Moscow

M
512
C58Q5

Ч $\frac{90504-079}{082(02)-77}$ Б3-46-39-76

© Издательство «Советский композитор», 1977 г.

КВИНТЕТ
QUINTET
I

А. ЧУГАЕВ
A. CHUGAYEV

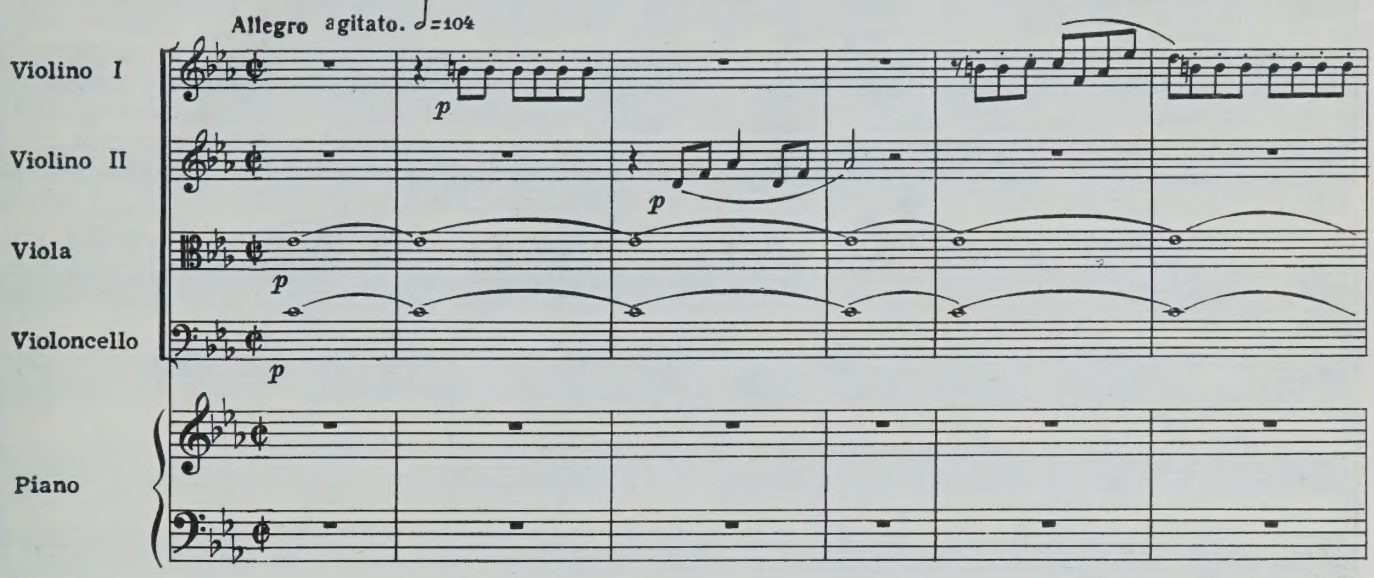

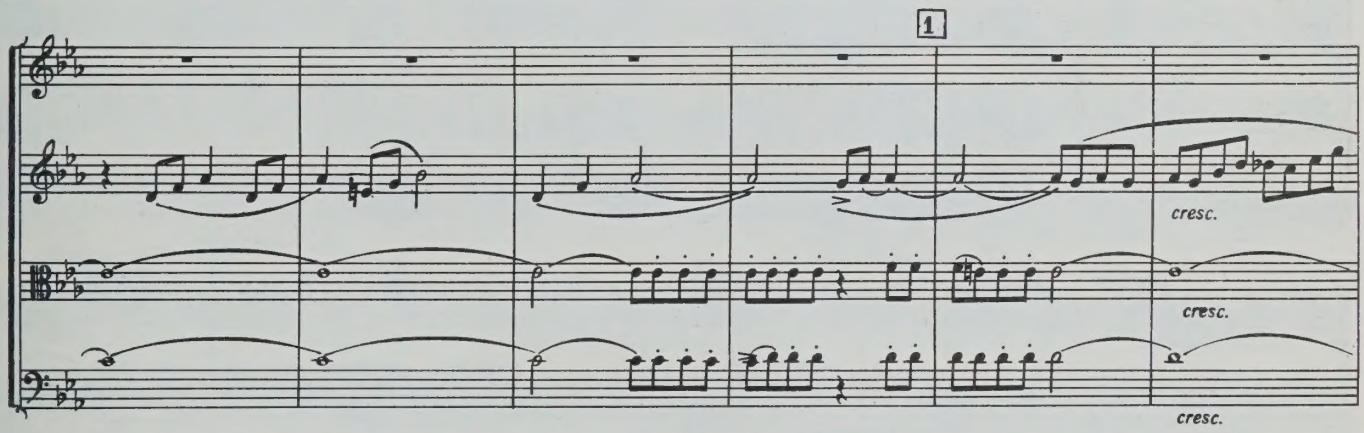

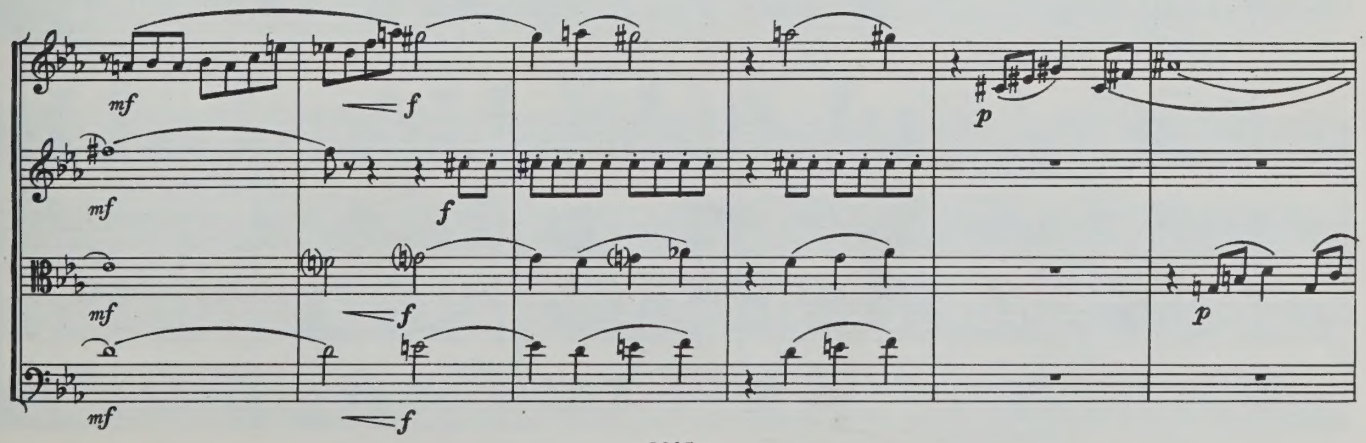

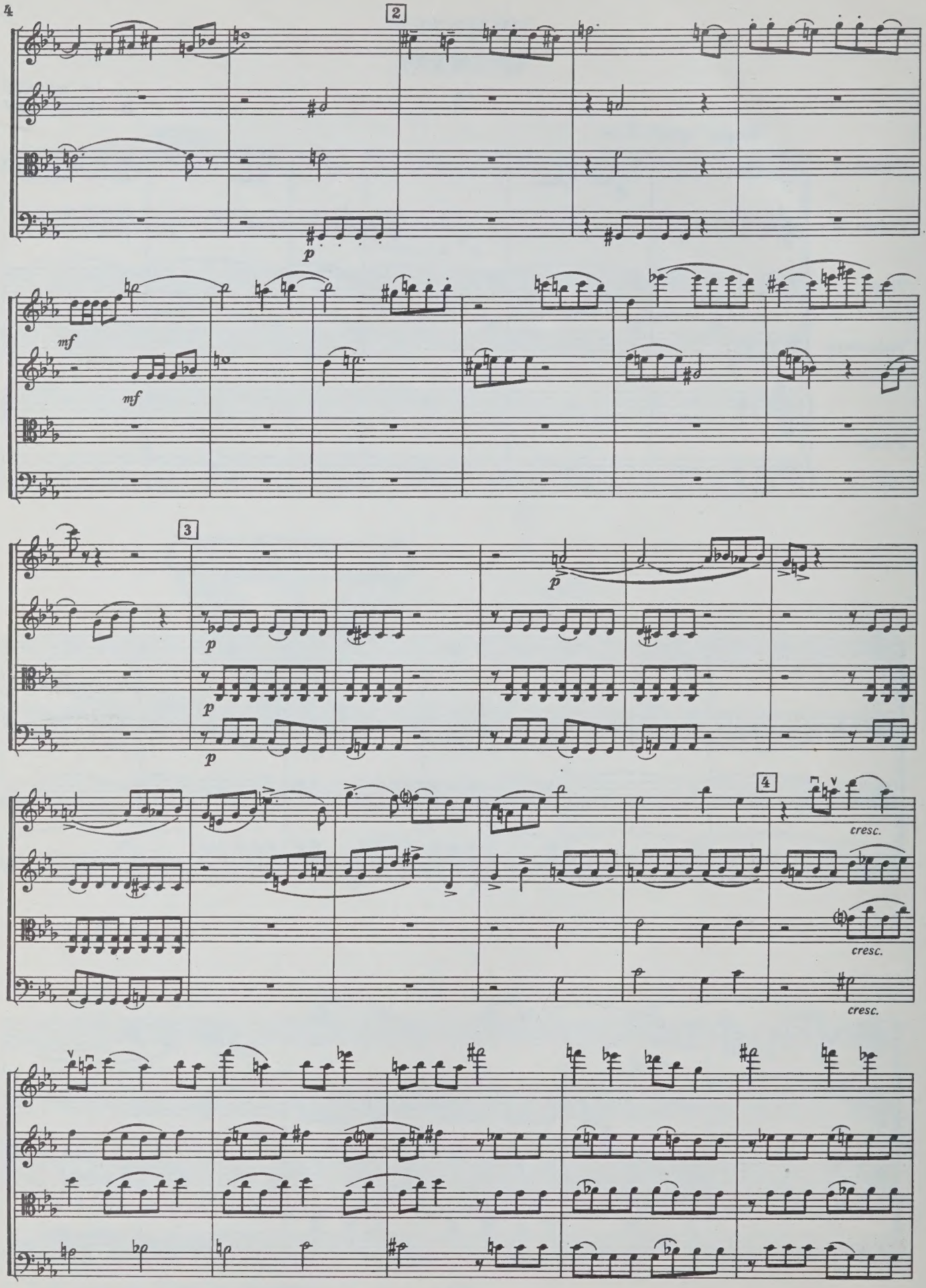
2
p
mf
mf
3
p
p
p
4
cresc.
cresc.
cresc.

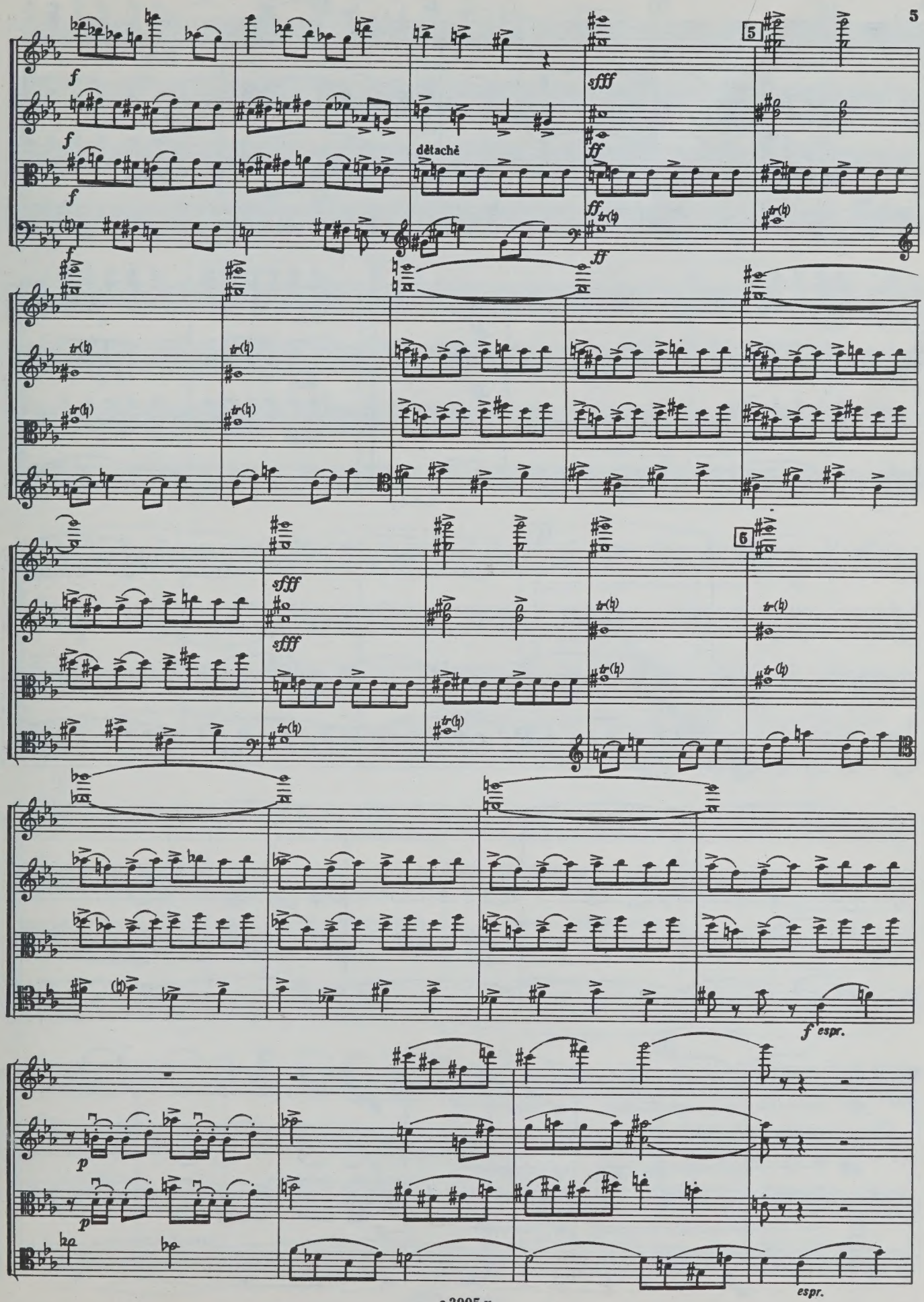
f
sfff
ff
détaché
tr(♮)
5
6
f espr.
p
espr.

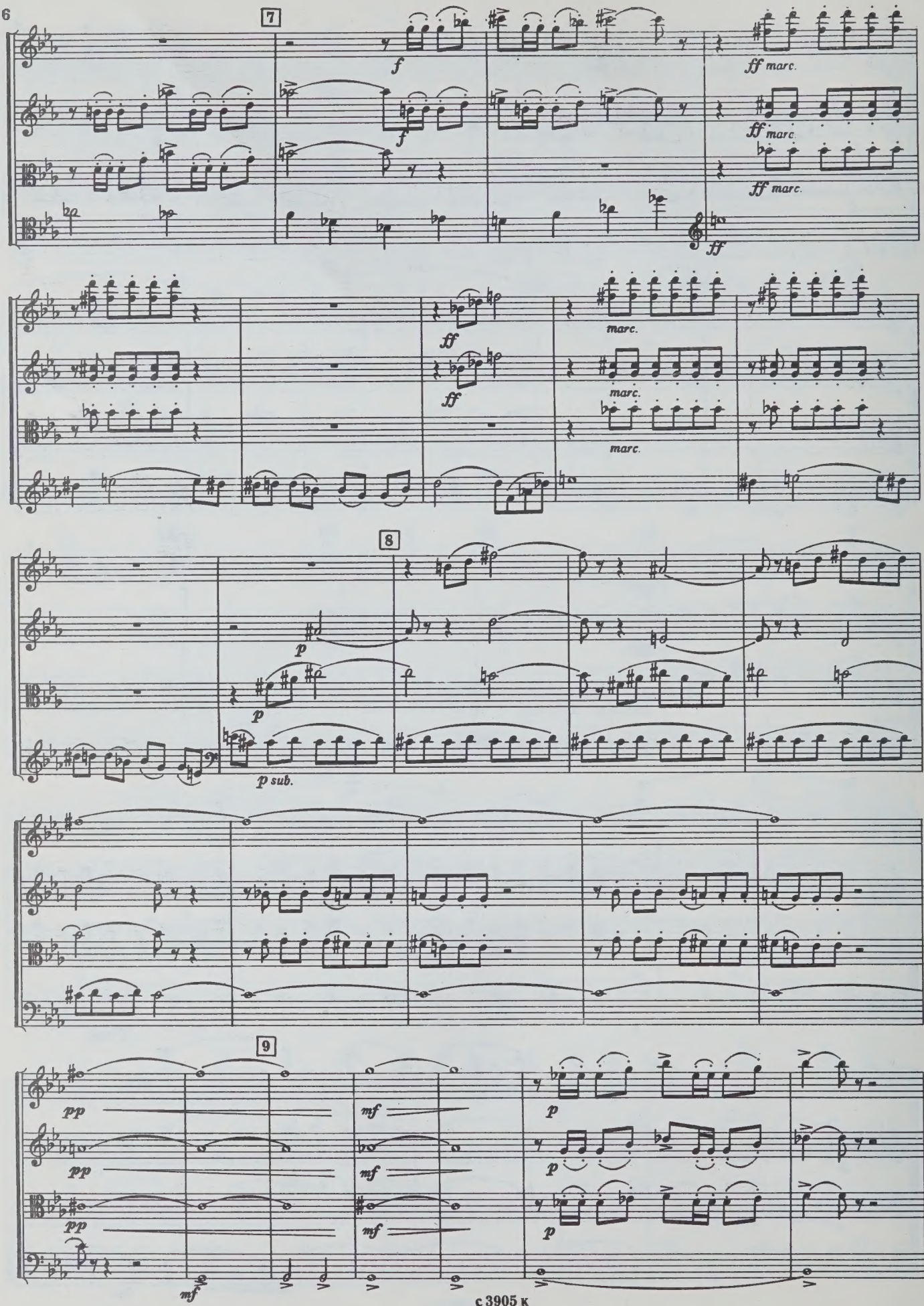
7
f
f
ff marc.
ff marc.
ff marc.
ff
ff
ff
marc.
marc.
marc.
8
p
p
p sub.
9
pp
pp
pp
mf
mf
mf
p
p
p
mf

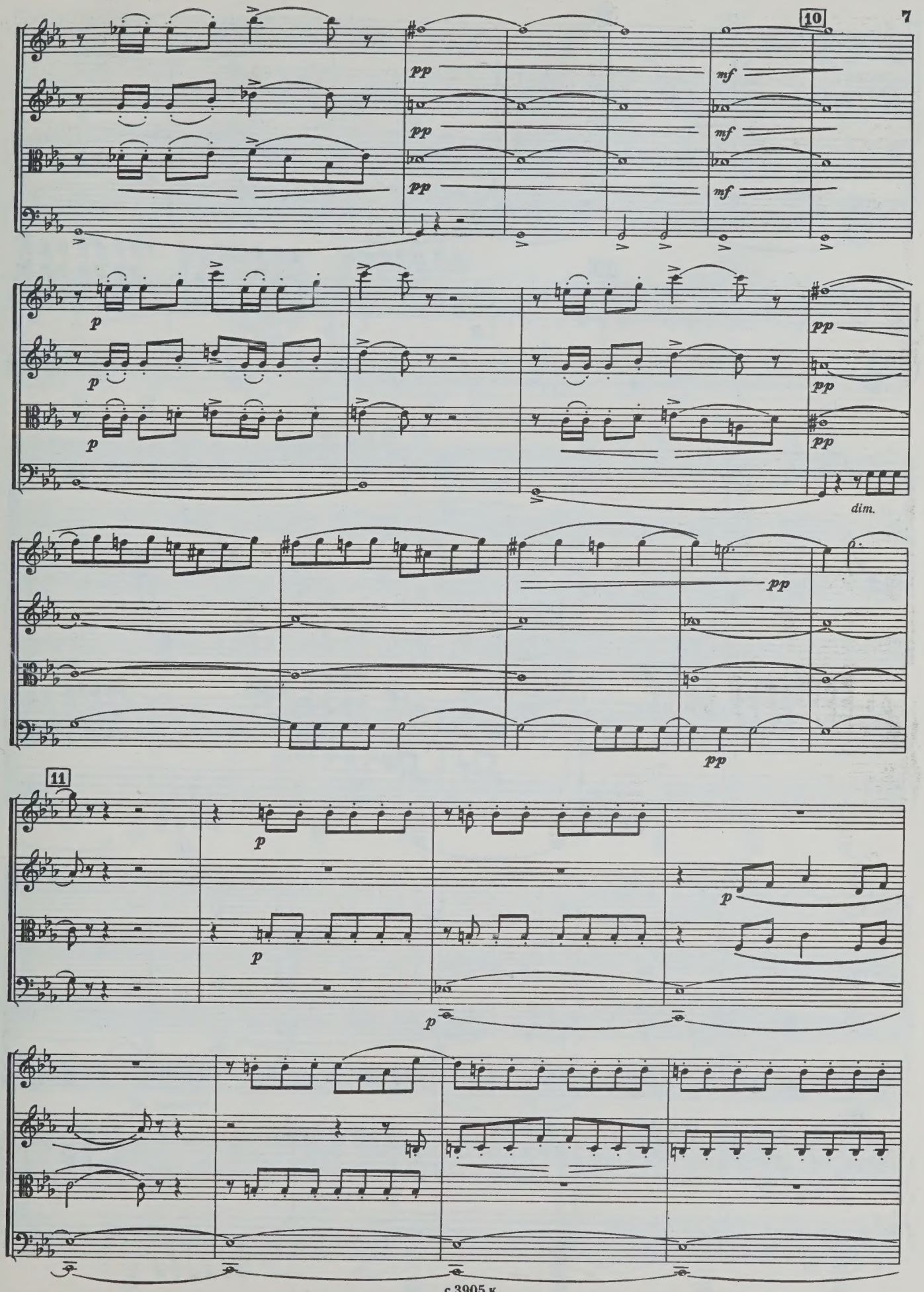
10
pp
mf
p
dim.
11

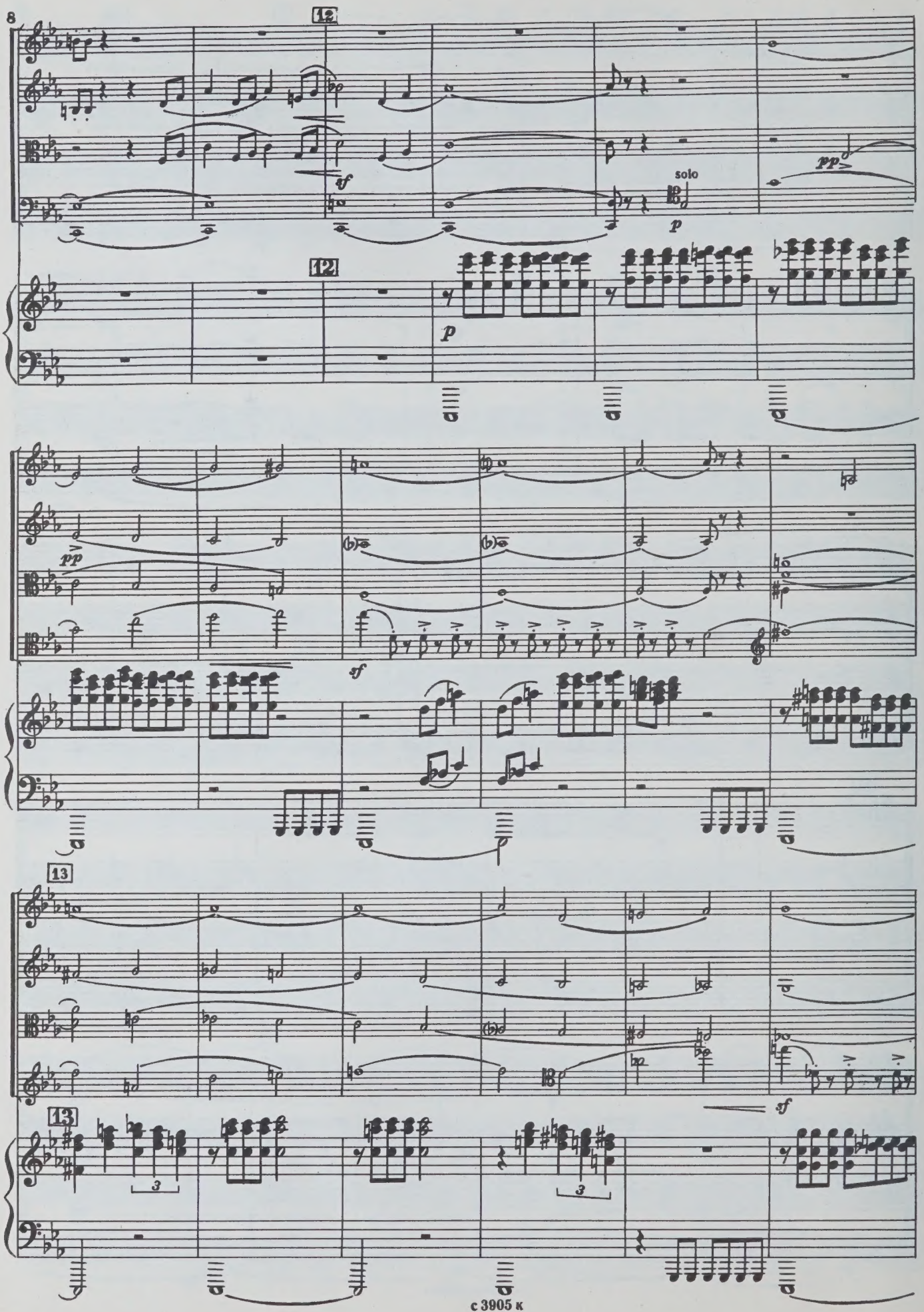
12
sf
solo
p
pp
12
p
pp
sf
13
sf
13
3
3

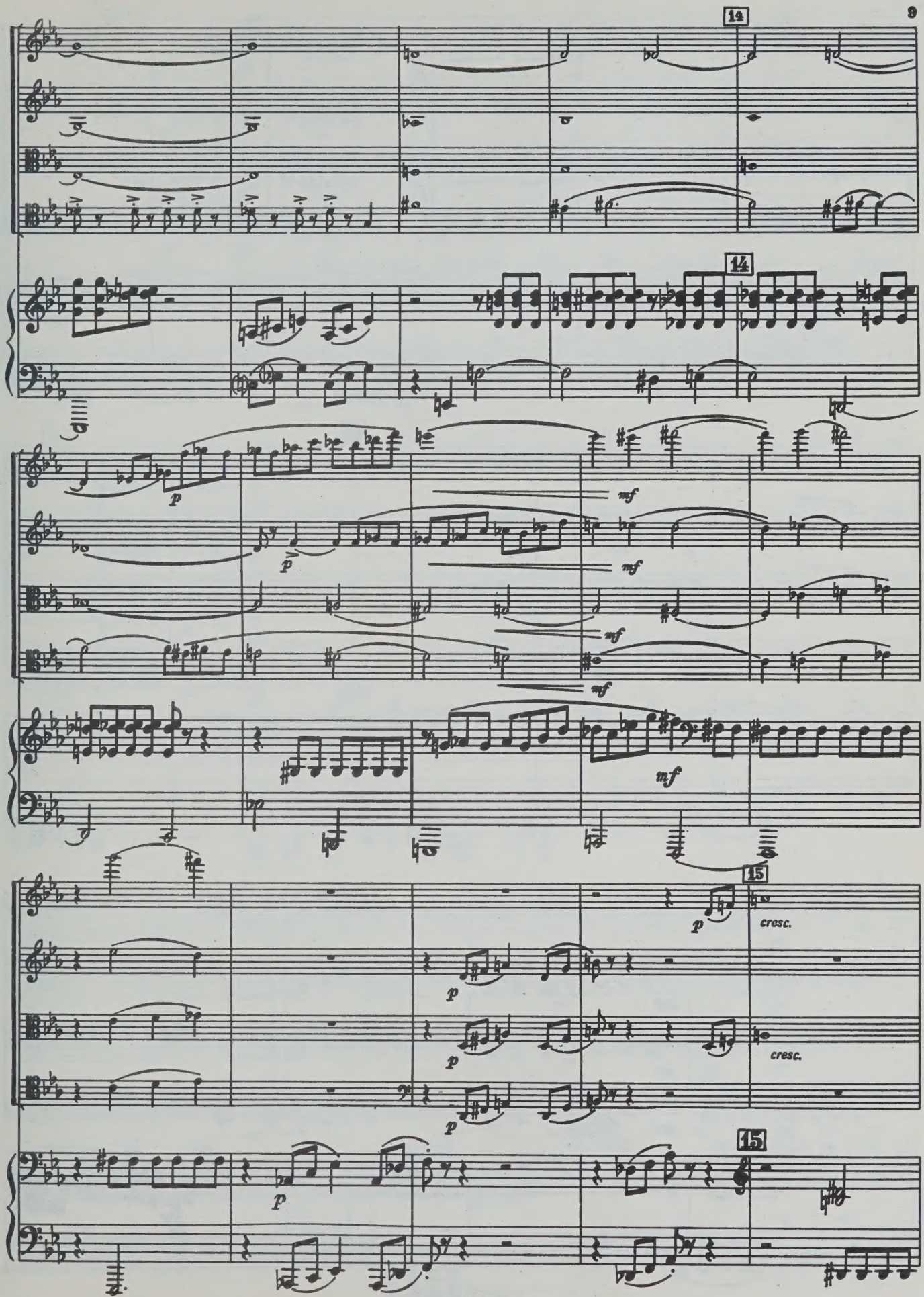
14
14
p
p
mf
mf
mf
mf
mf
15
p
cresc.
p
p
cresc.
p
15
p

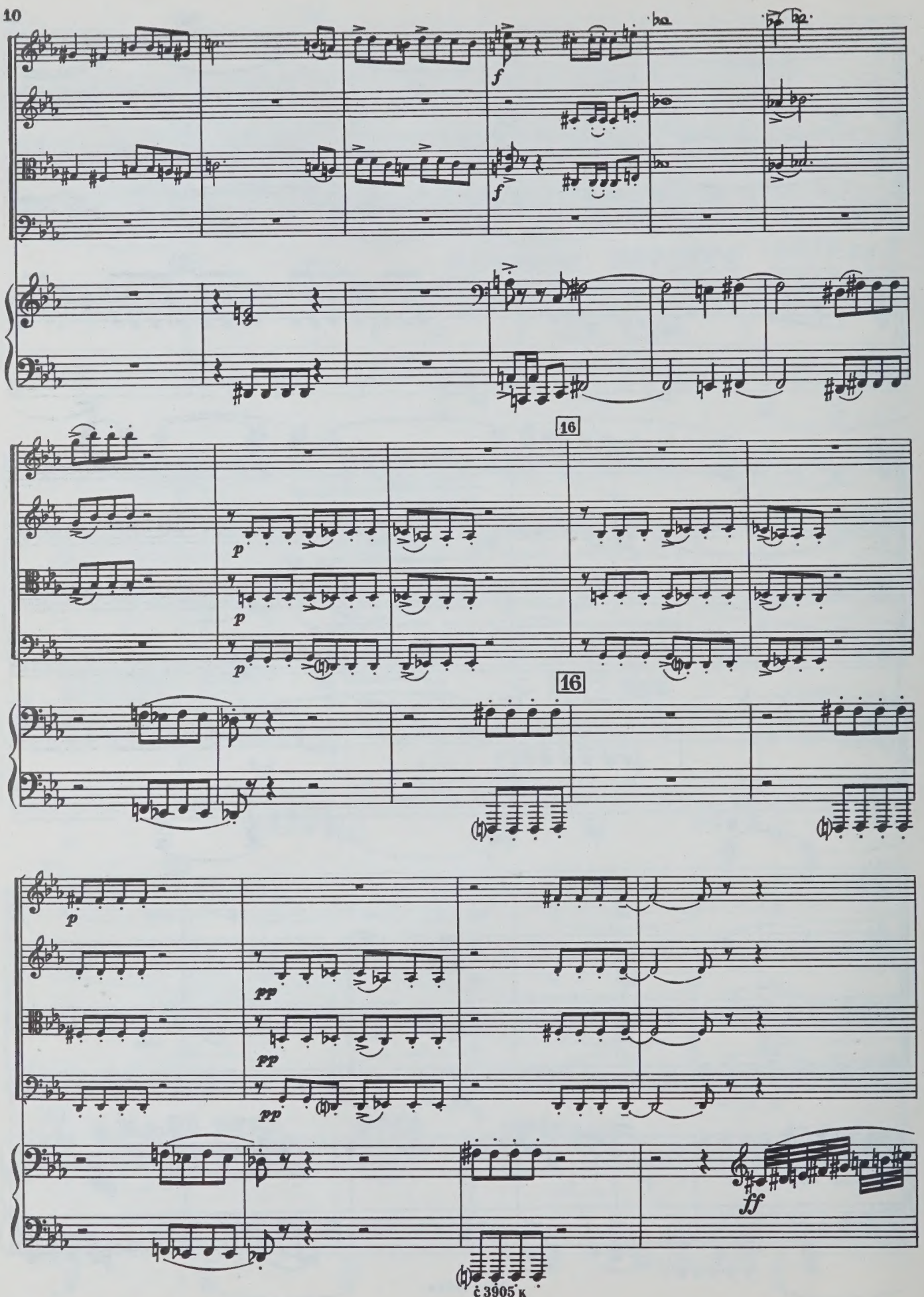
f
f
16
p
p
p
16
p
pp
pp
pp
ff

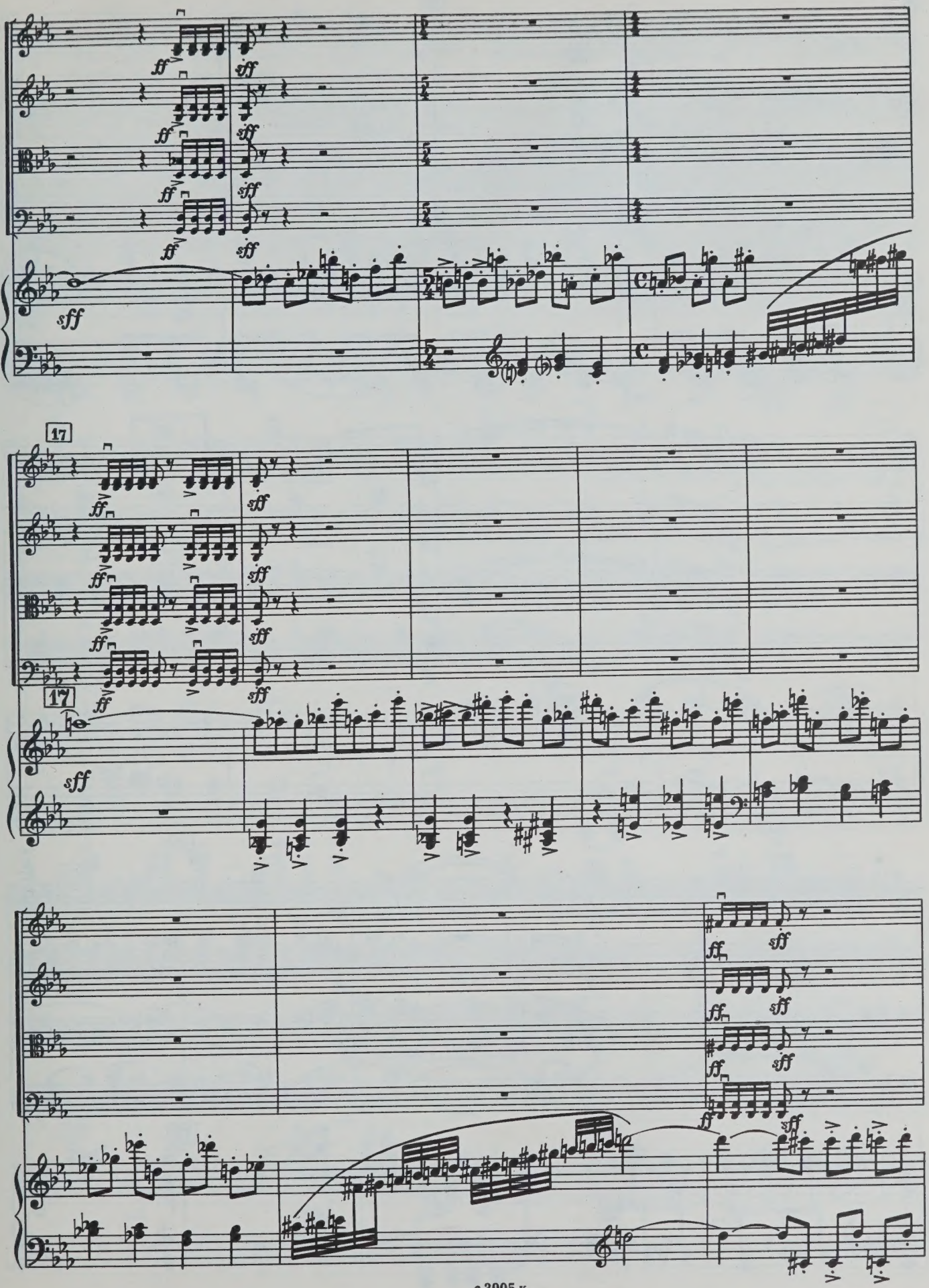
ff
sff
17
17

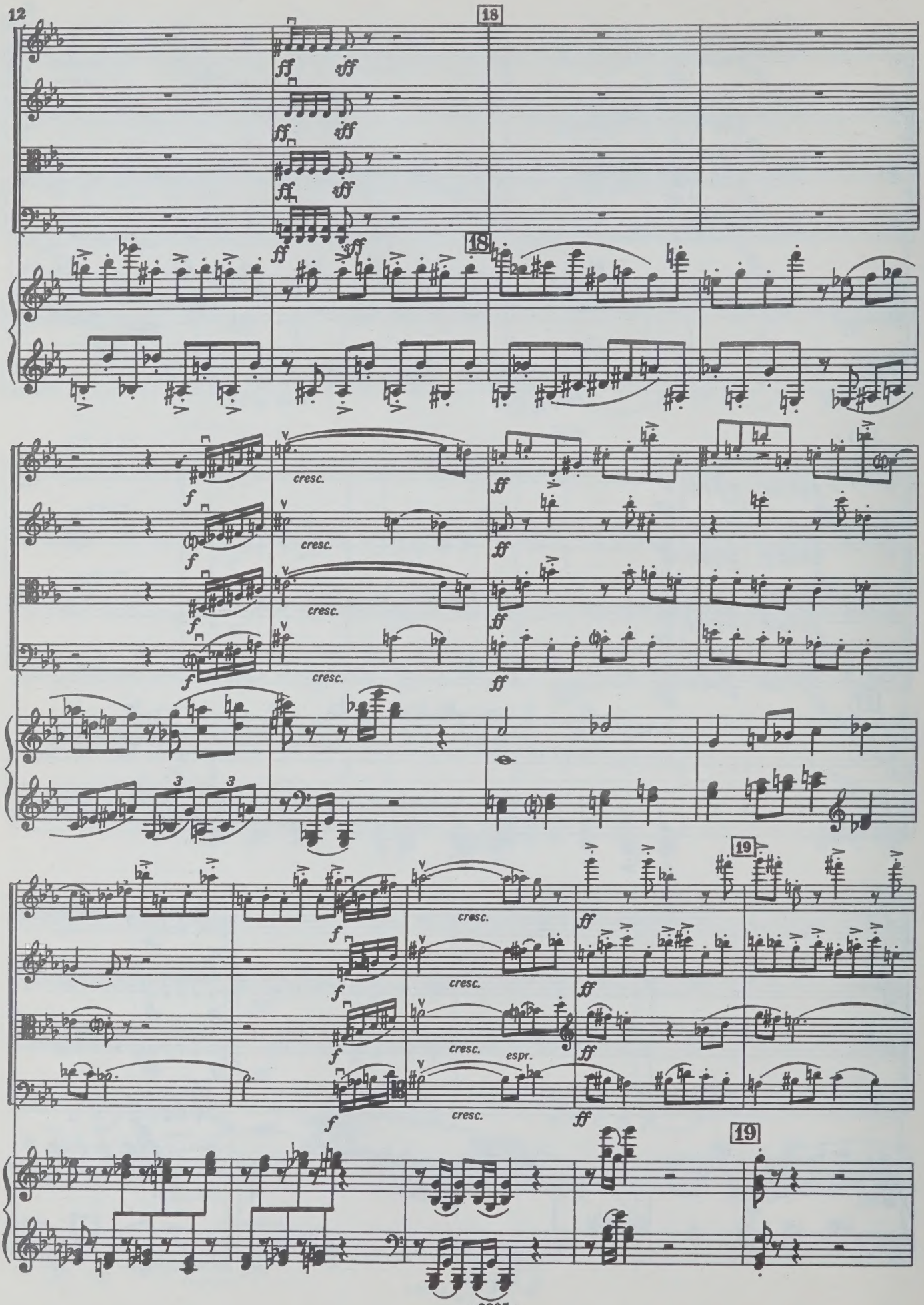
18
ff
sff
f
cresc.
ff
3
19
espr.

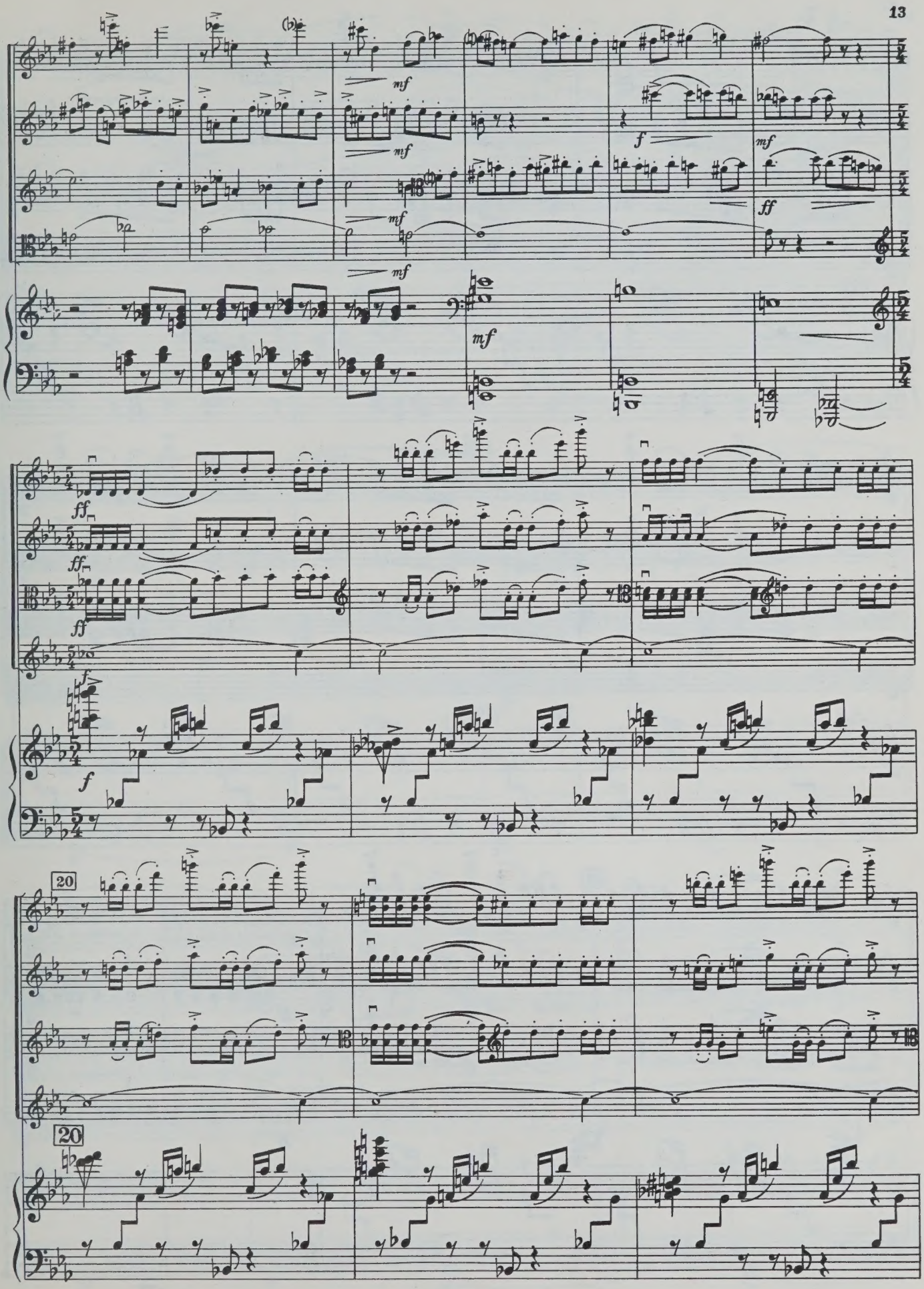
mf
mf
mf
mf
f
mf
ff
mf
ff
ff
ff
f
f
20
20

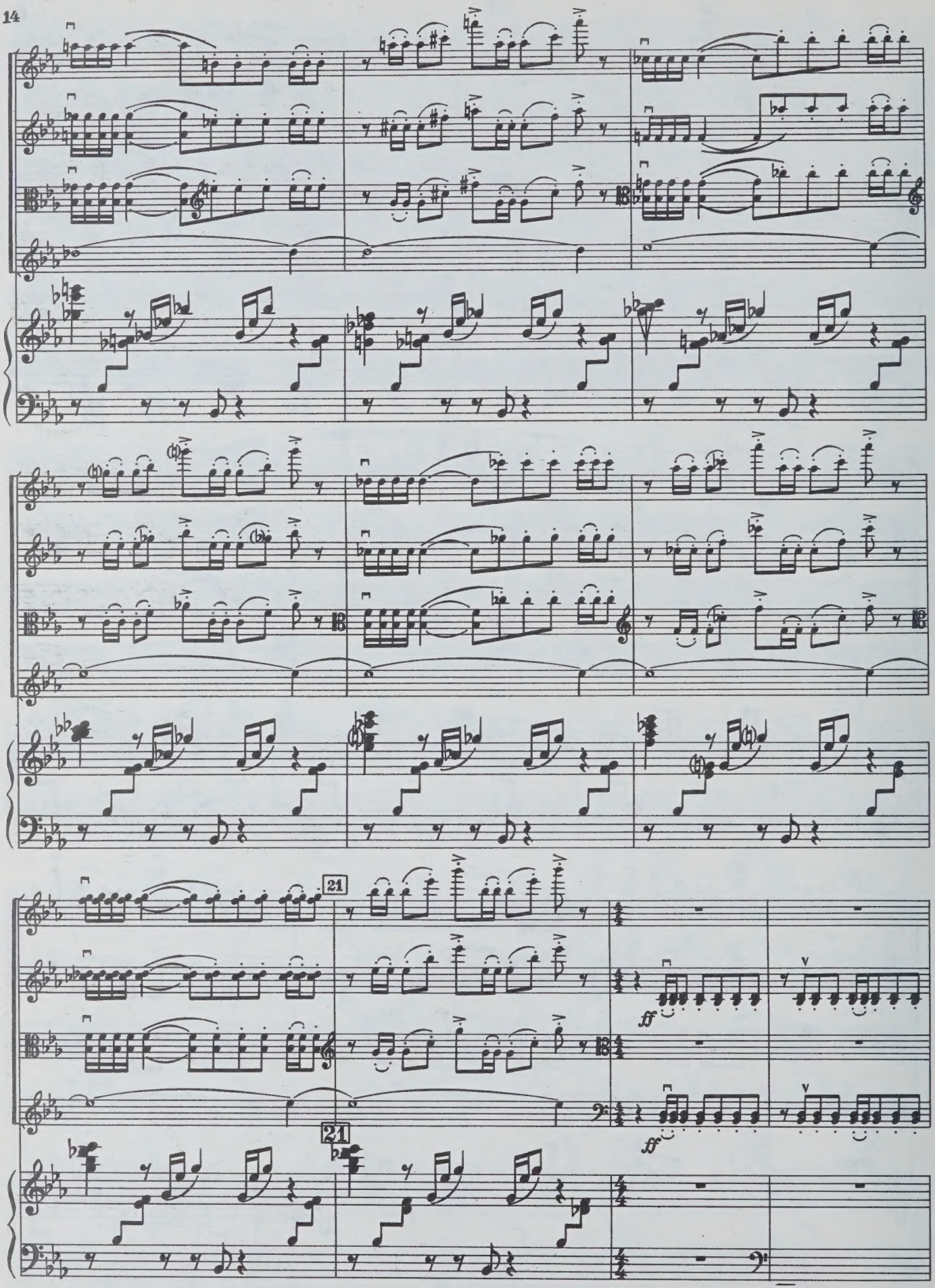
21
ff
ff
21
mf
marcato

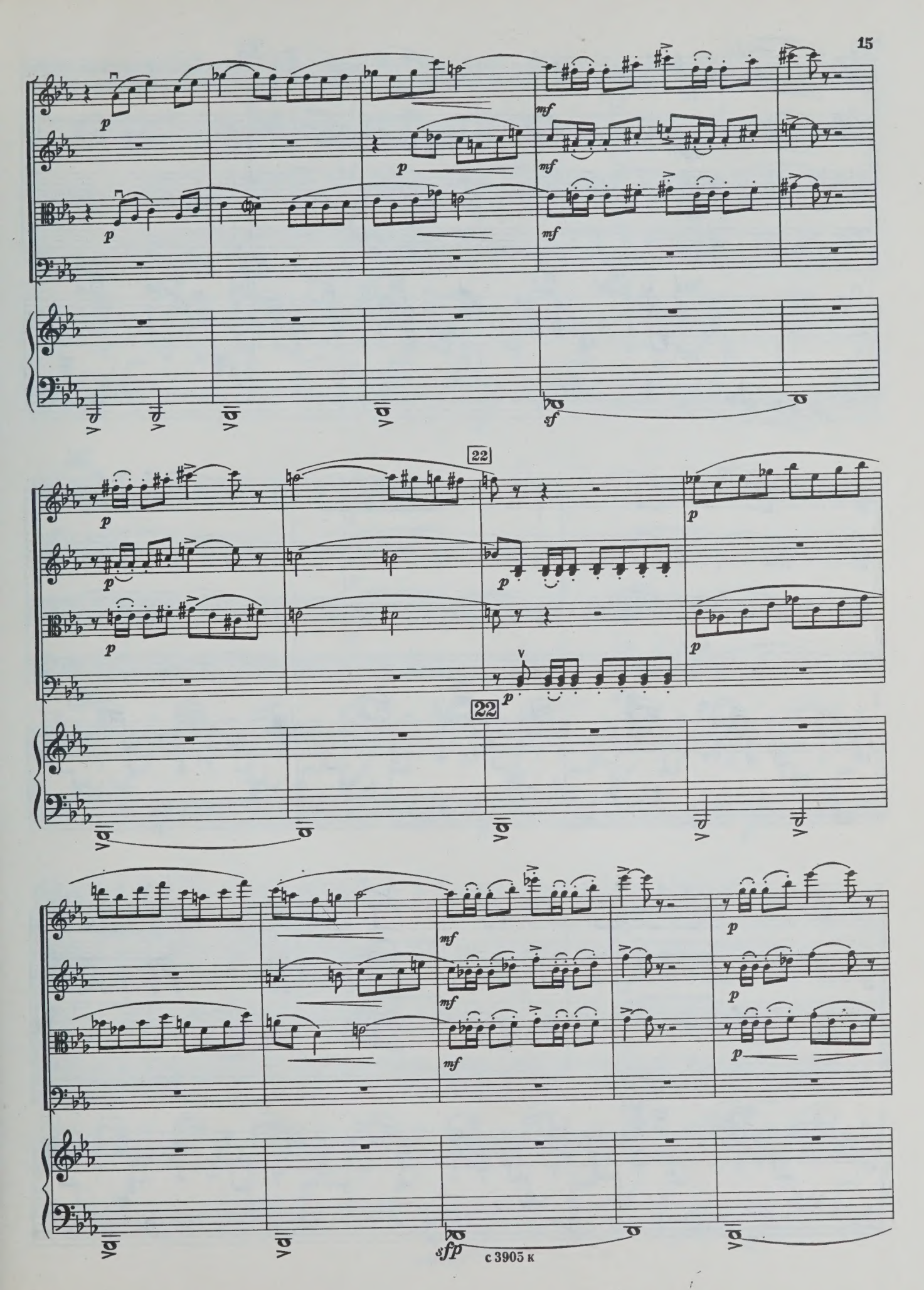
p
mf
sf
22
sfp

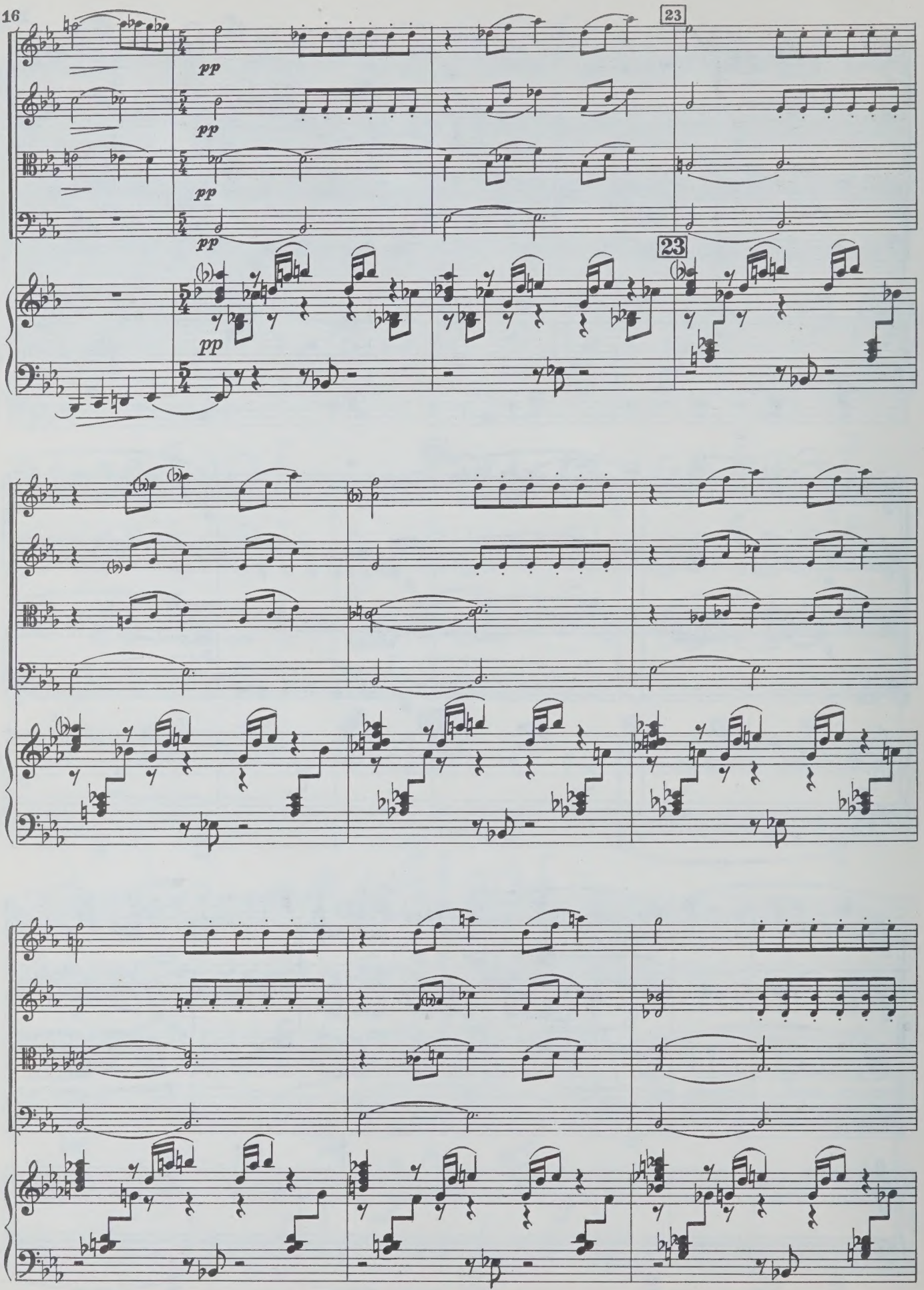
23
pp
pp
pp
pp
23
pp

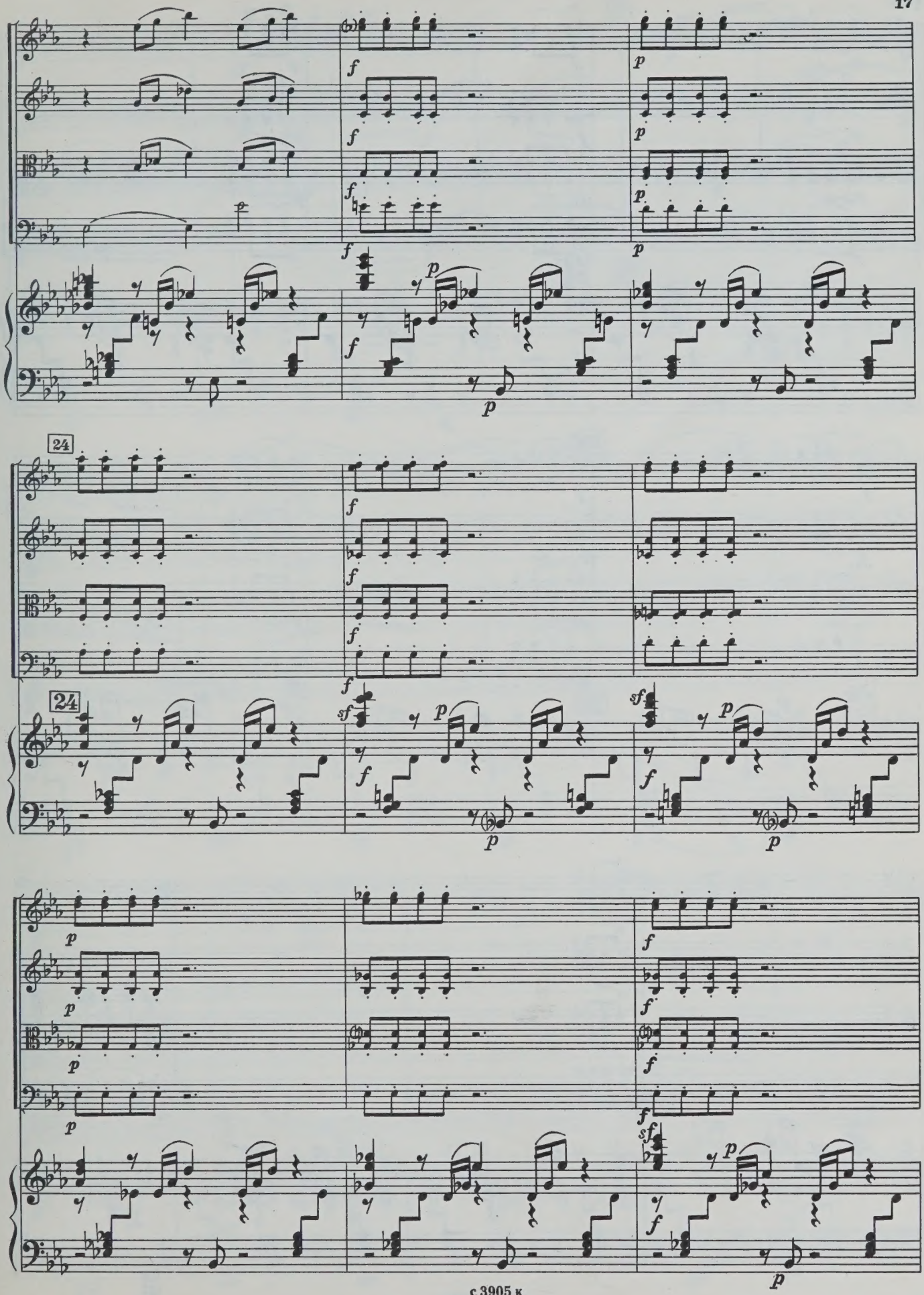
24
24

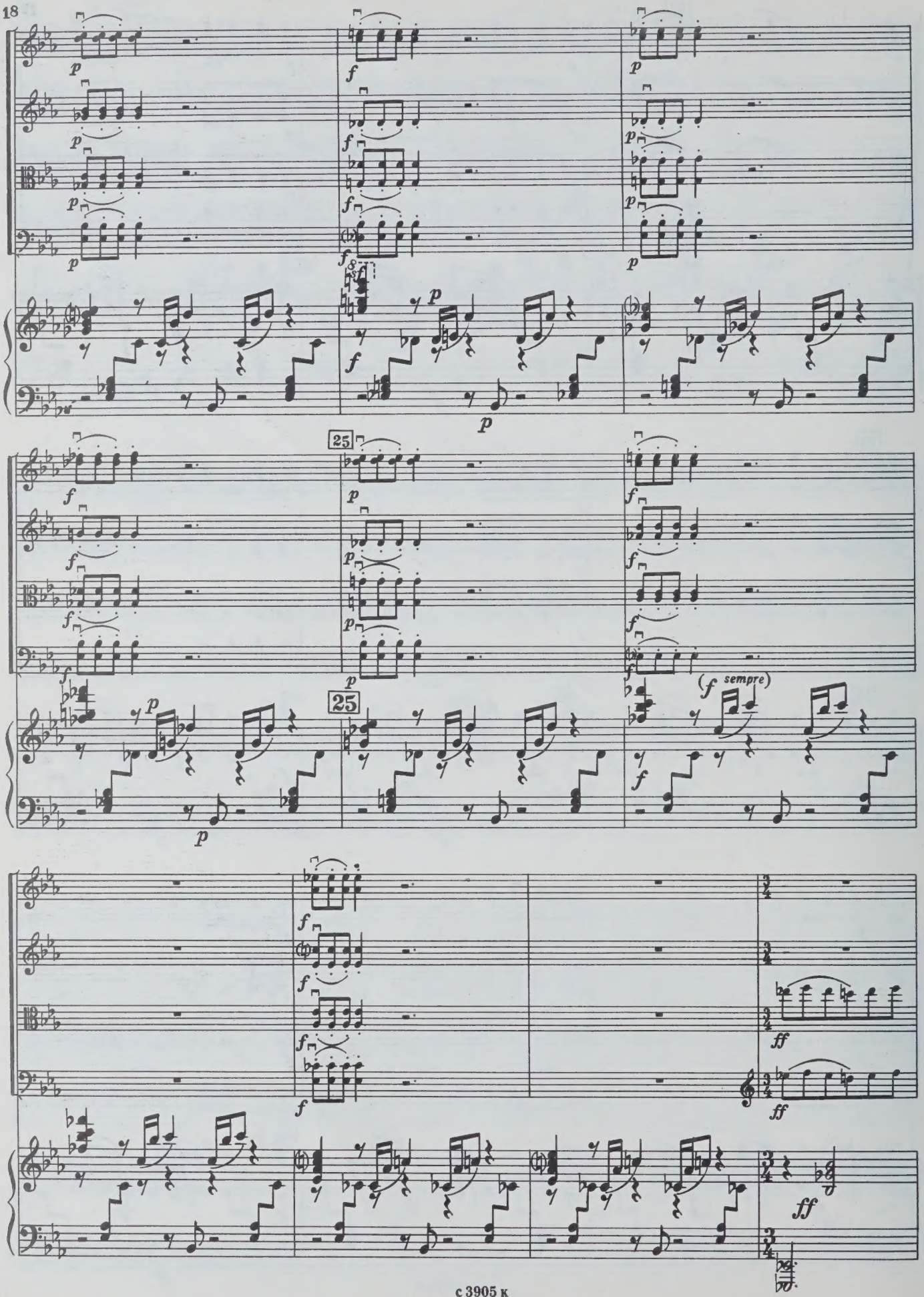
25
25
(f sempre)

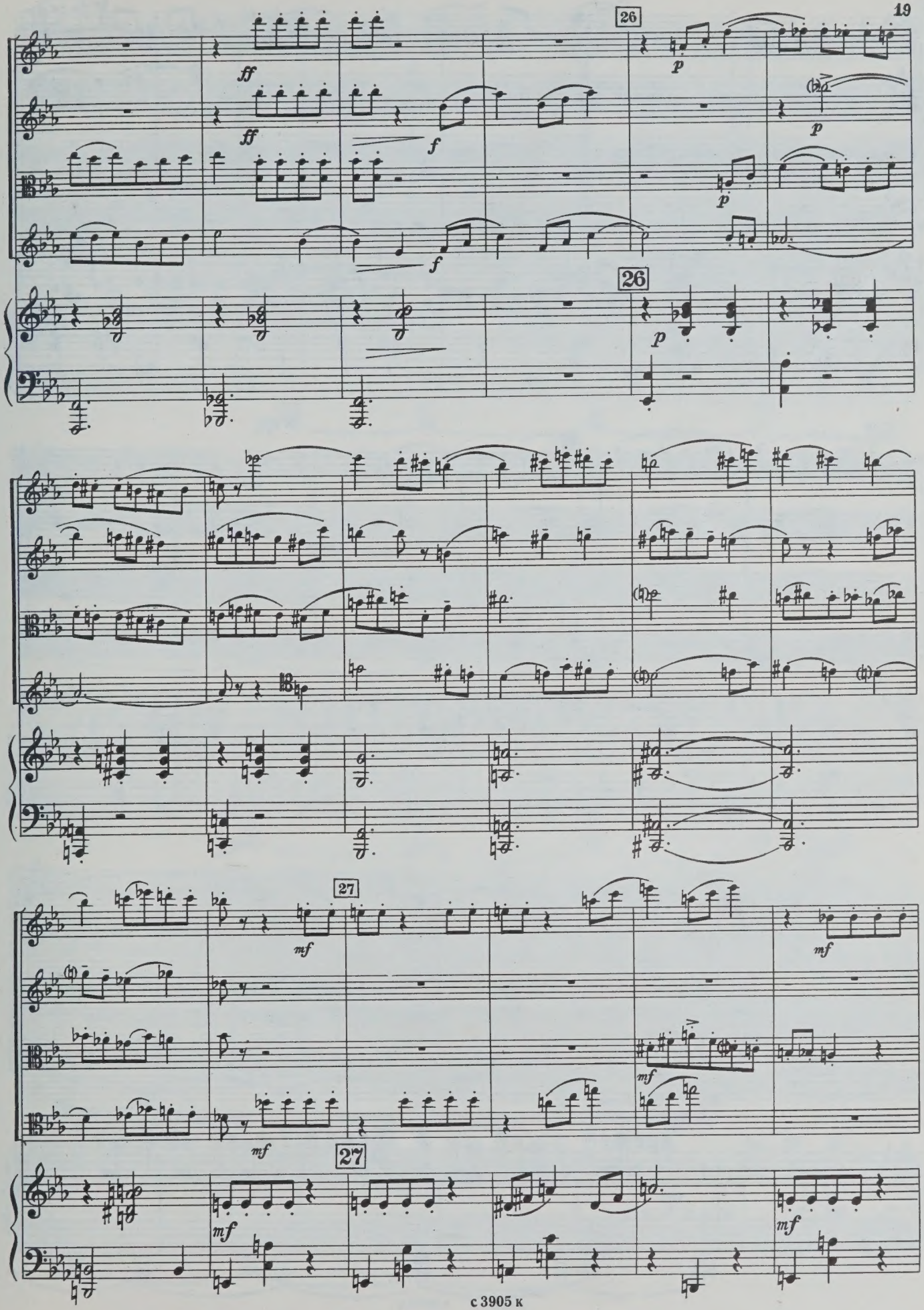
26
ff
ff
f
f
p
p
p
26
p
27
mf
mf
mf
mf
27
mf
mf

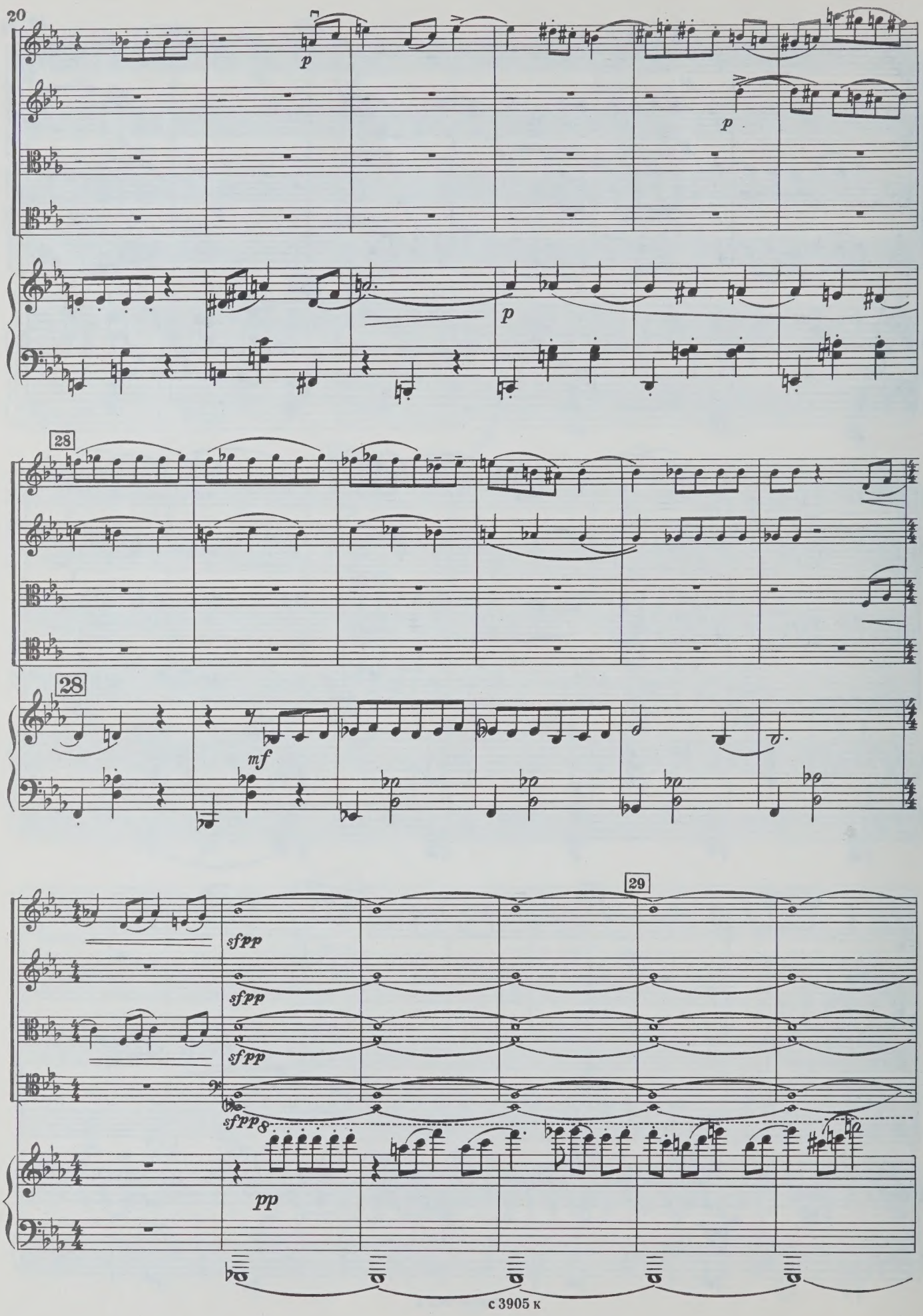
p
p
p
28
28
mf
29
sfpp
sfpp
sfpp
sfpp
pp

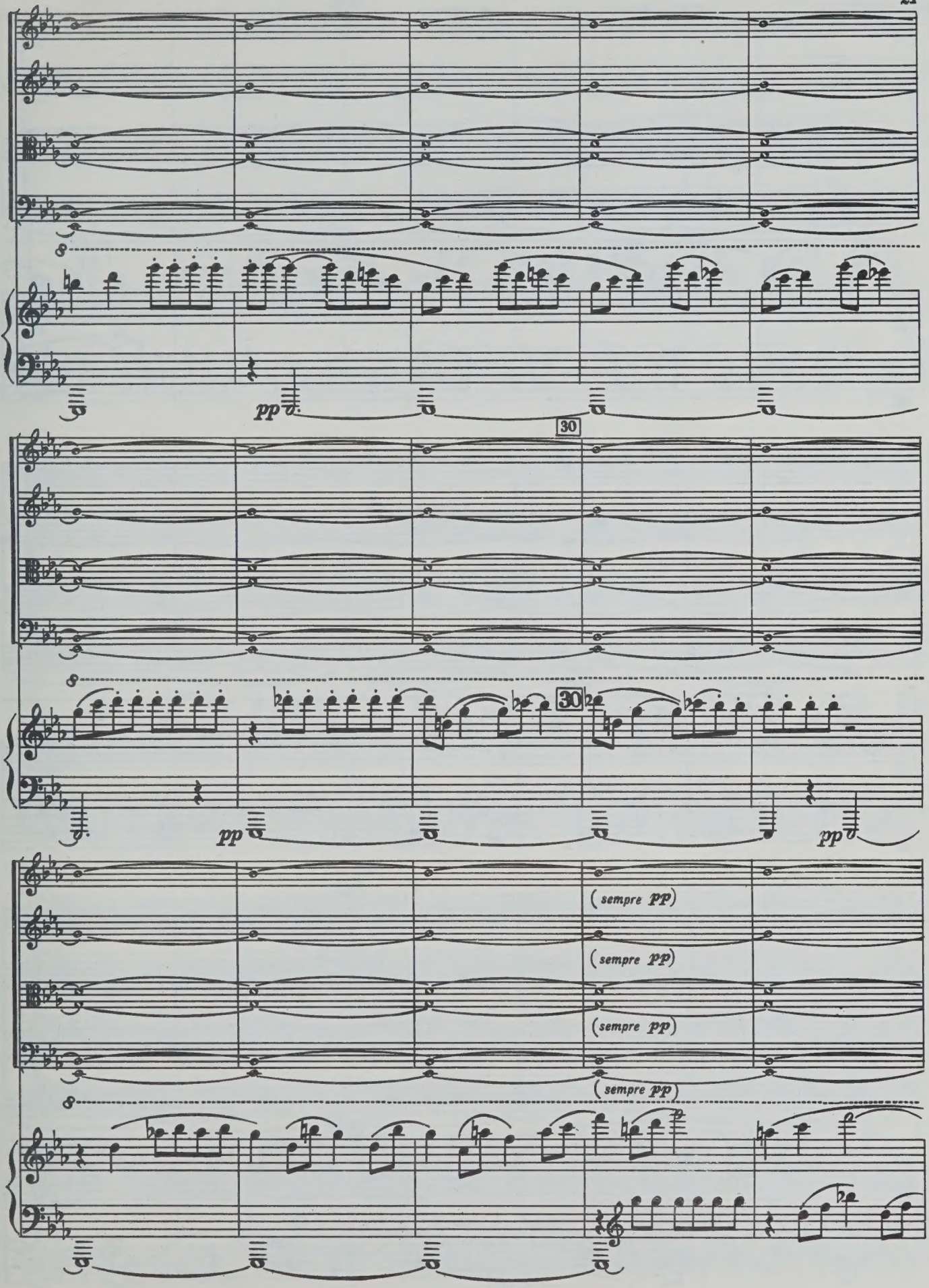
pp
30
30
pp
pp
(sempre pp)
(sempre pp)
(sempre pp)
(sempre pp)

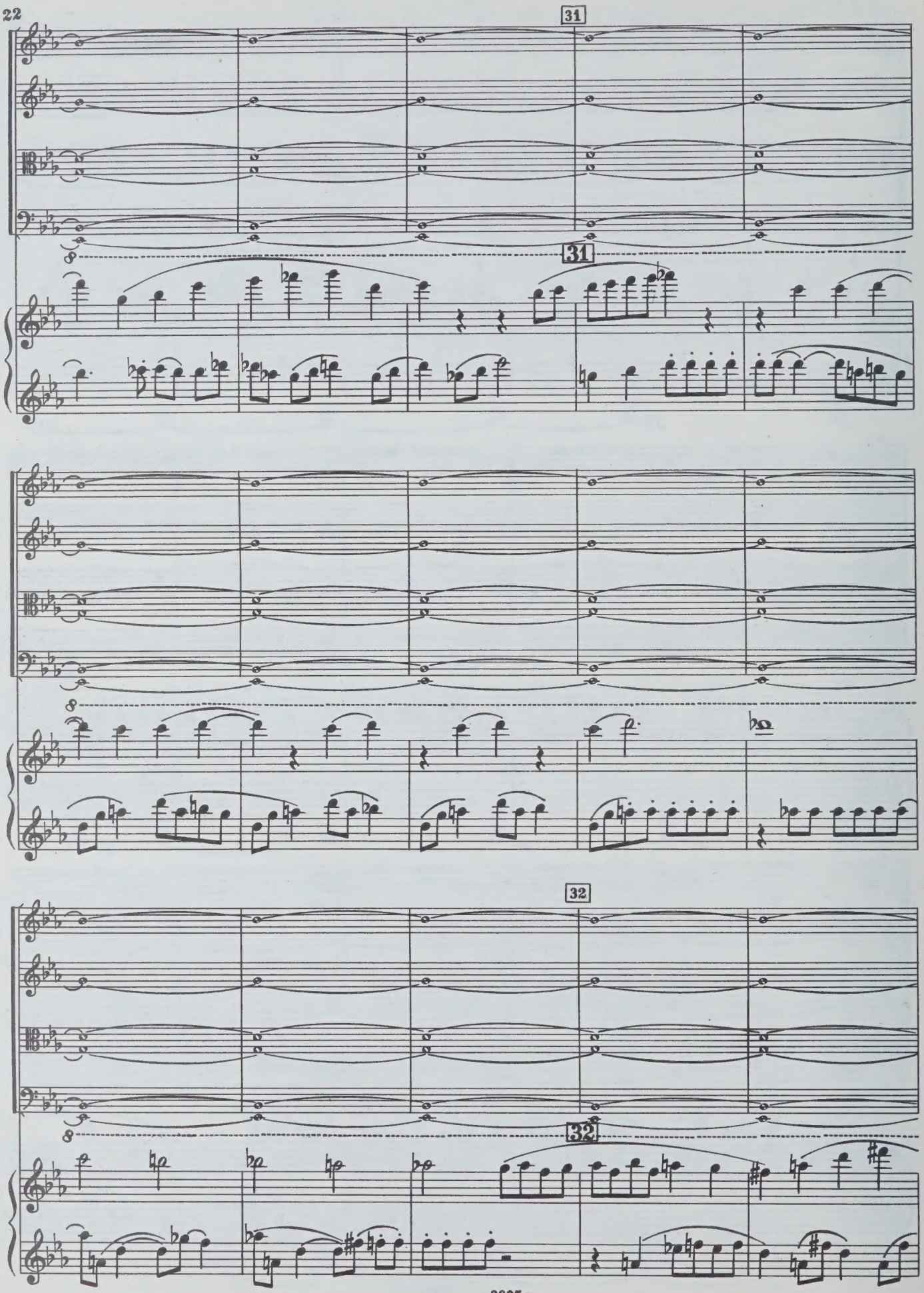
31
31
32
32

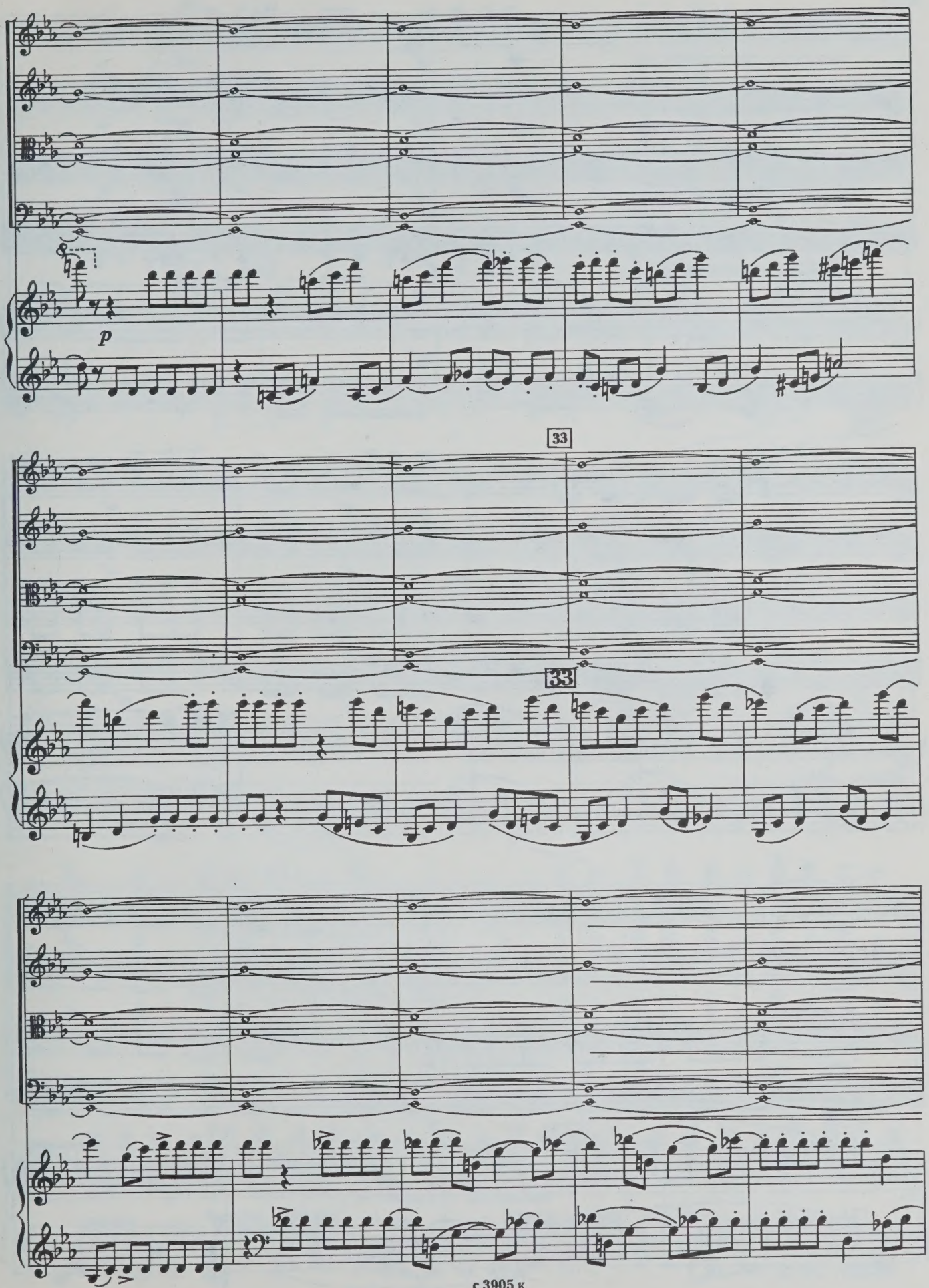
p
33
33

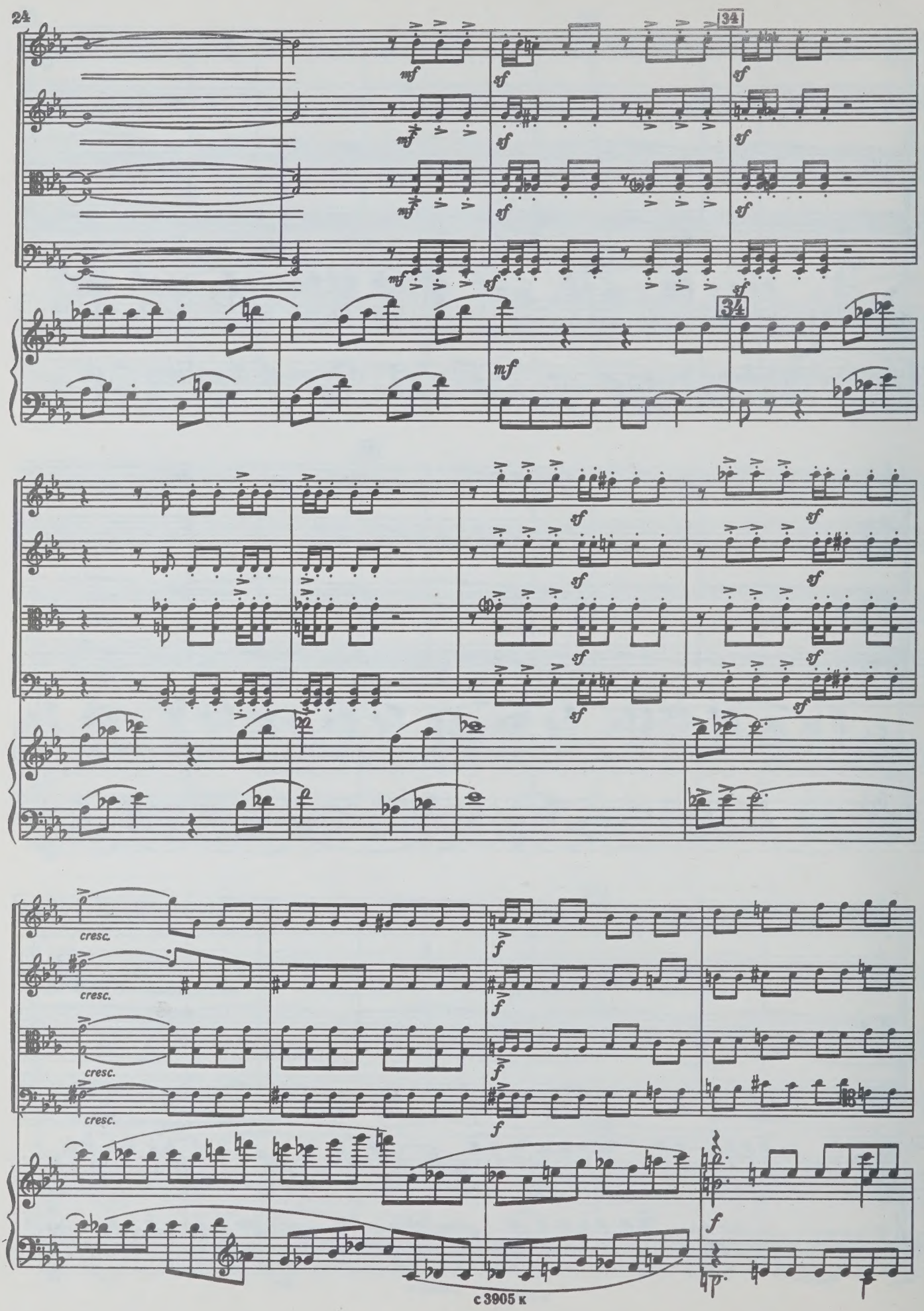
34
mf
sf
34
mf
sf
cresc.
f

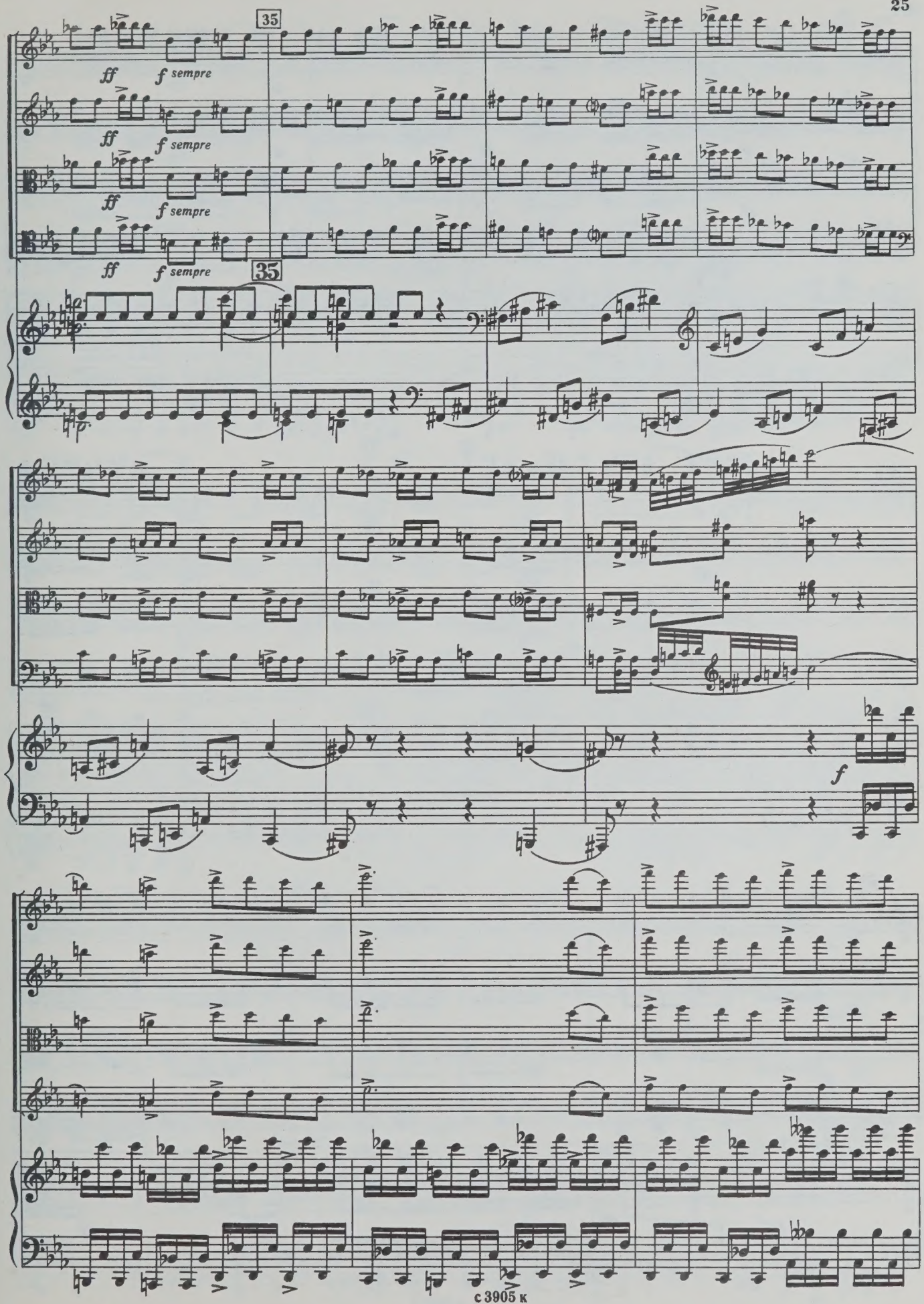
35
ff
f sempre
ff
f sempre
ff
f sempre
ff
f sempre
35
f

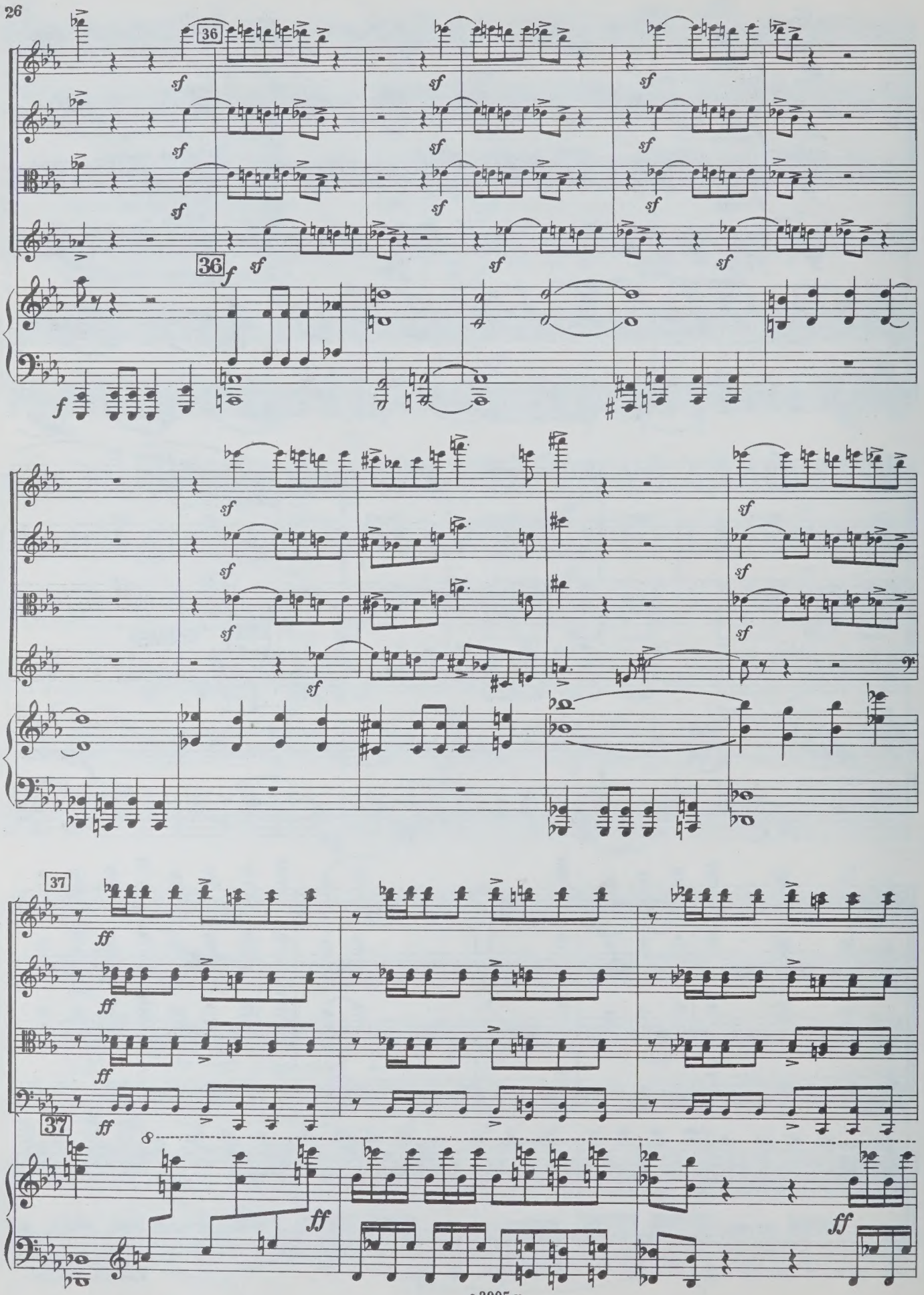
36
sf
f
37
ff

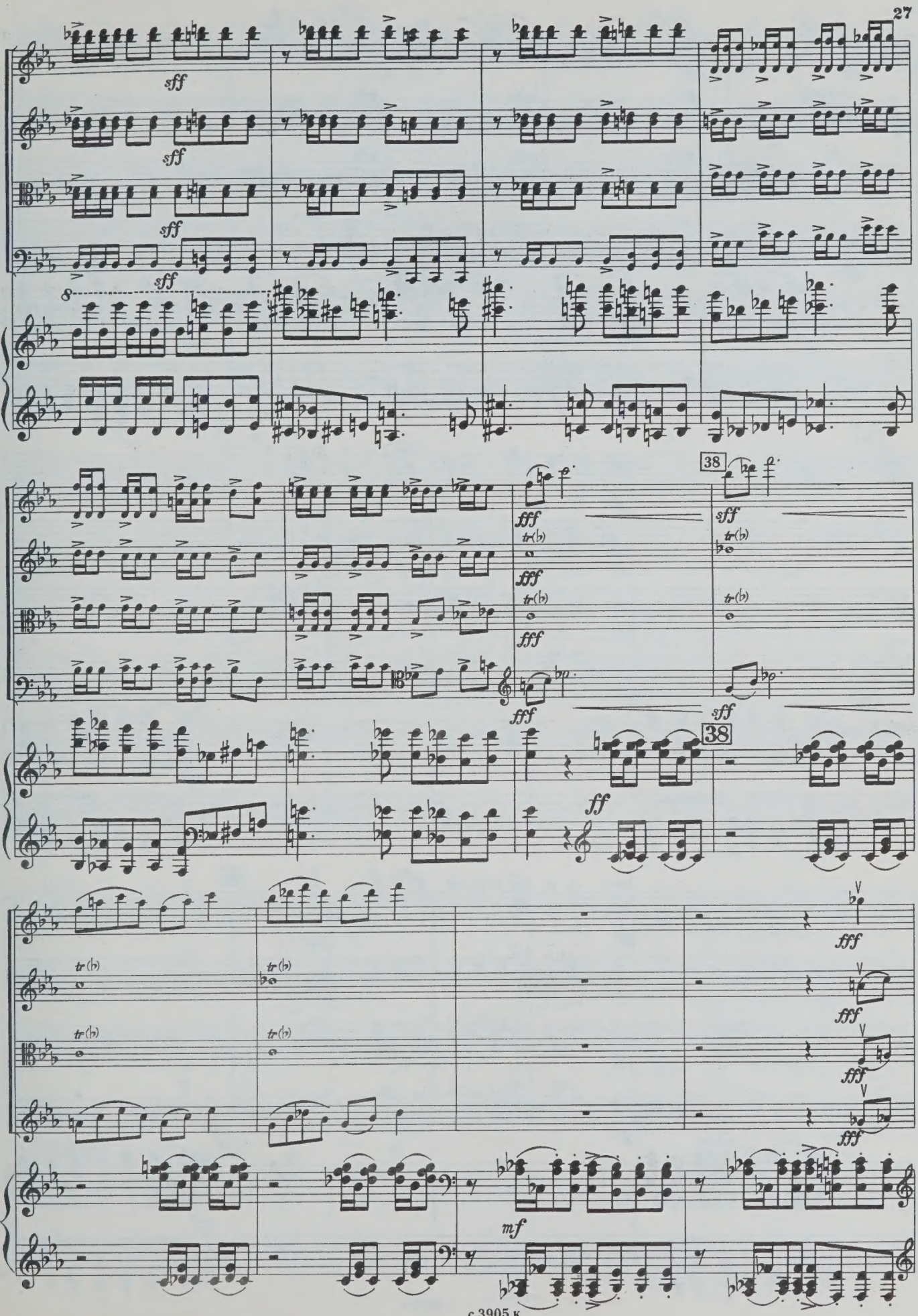
sff
sff
sff
sff
8
fff
tr(b)
fff
tr(b)
fff
fff
38
sff
tr(b)
tr(b)
sff
38
ff
tr(b)
tr(b)
tr(b)
tr(b)
fff
fff
fff
fff
mf

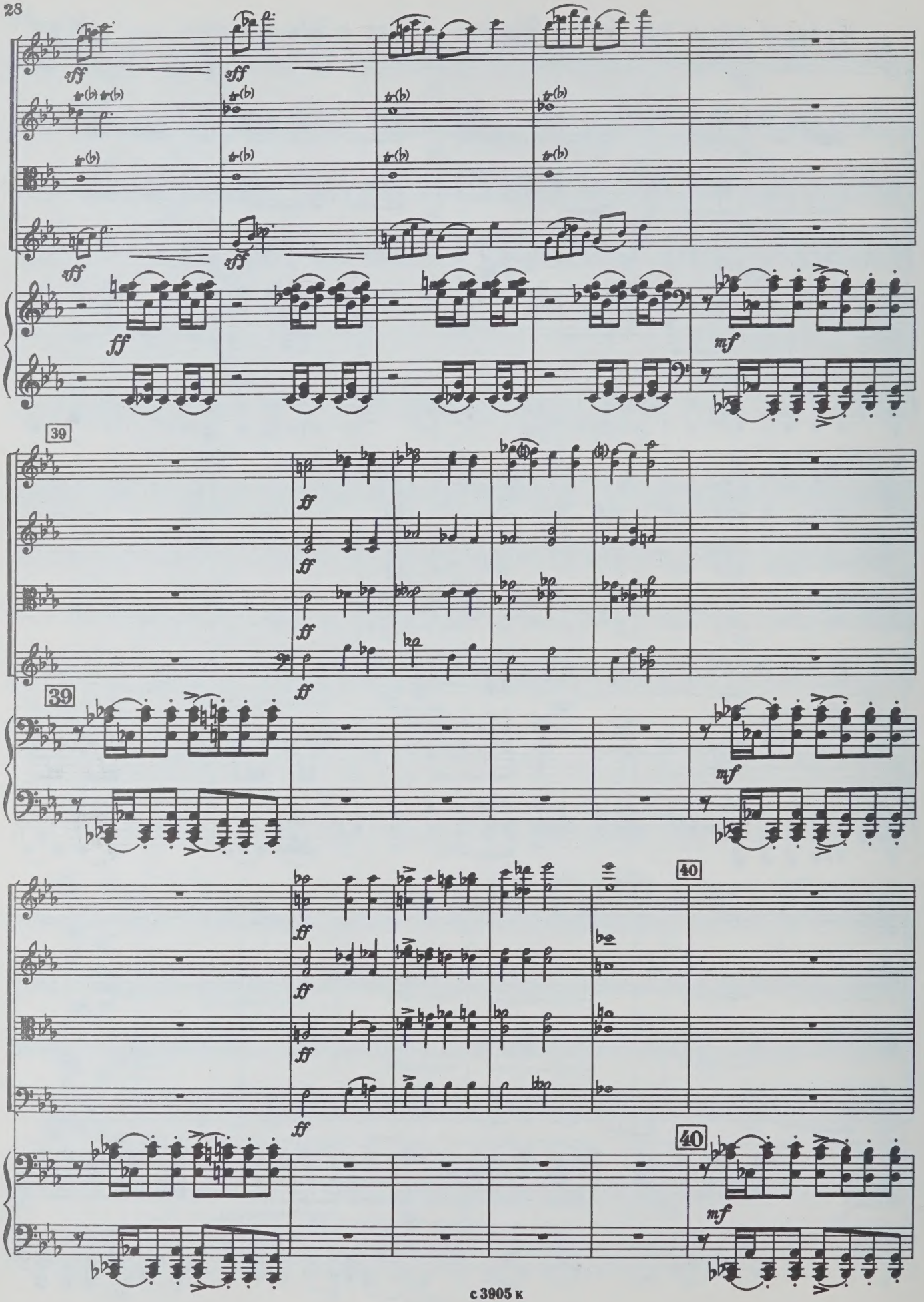
sff
tr(b)
ff
mf
39
40

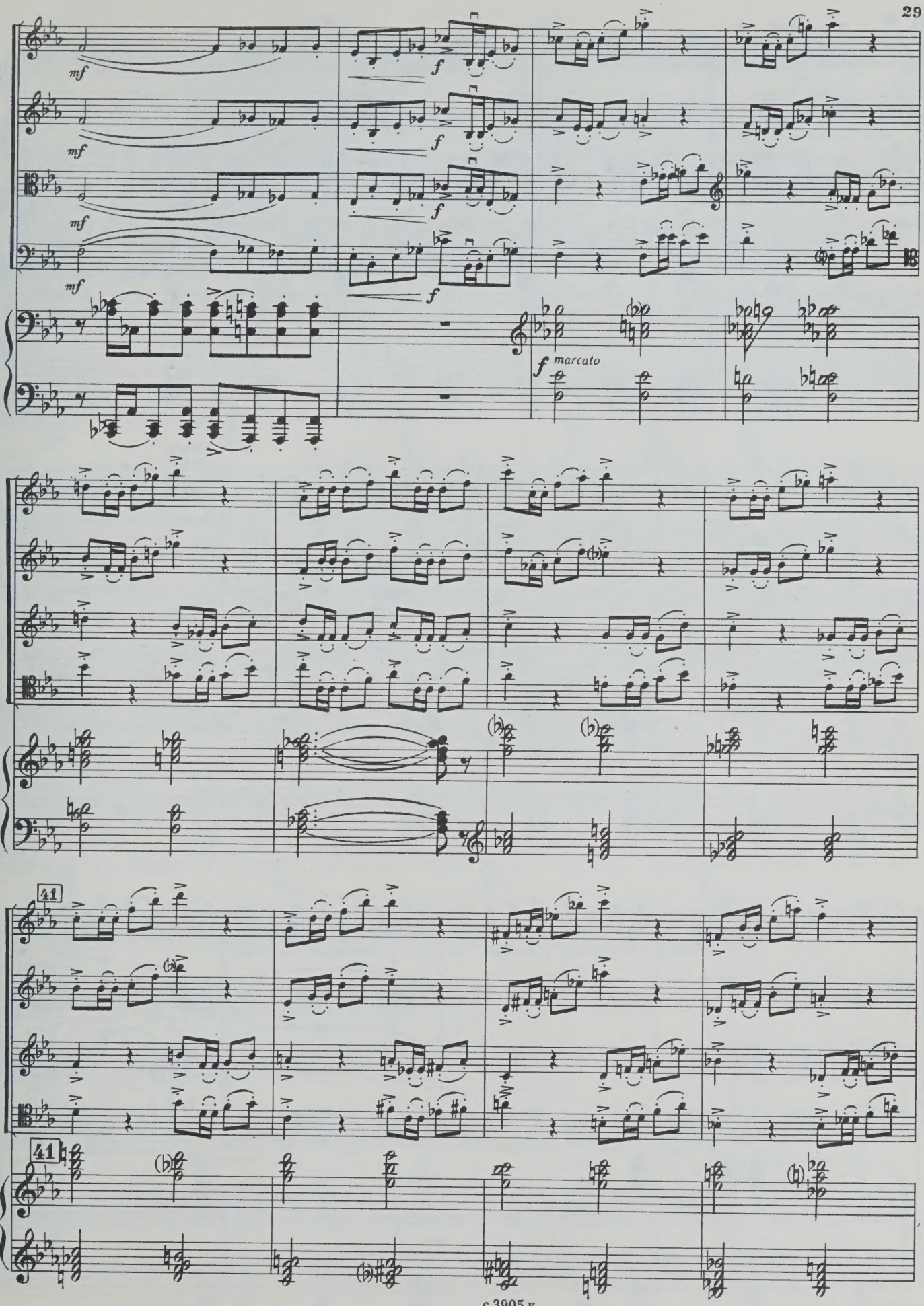
mf
f
mf
f
mf
f
mf
f
f marcato
41
41

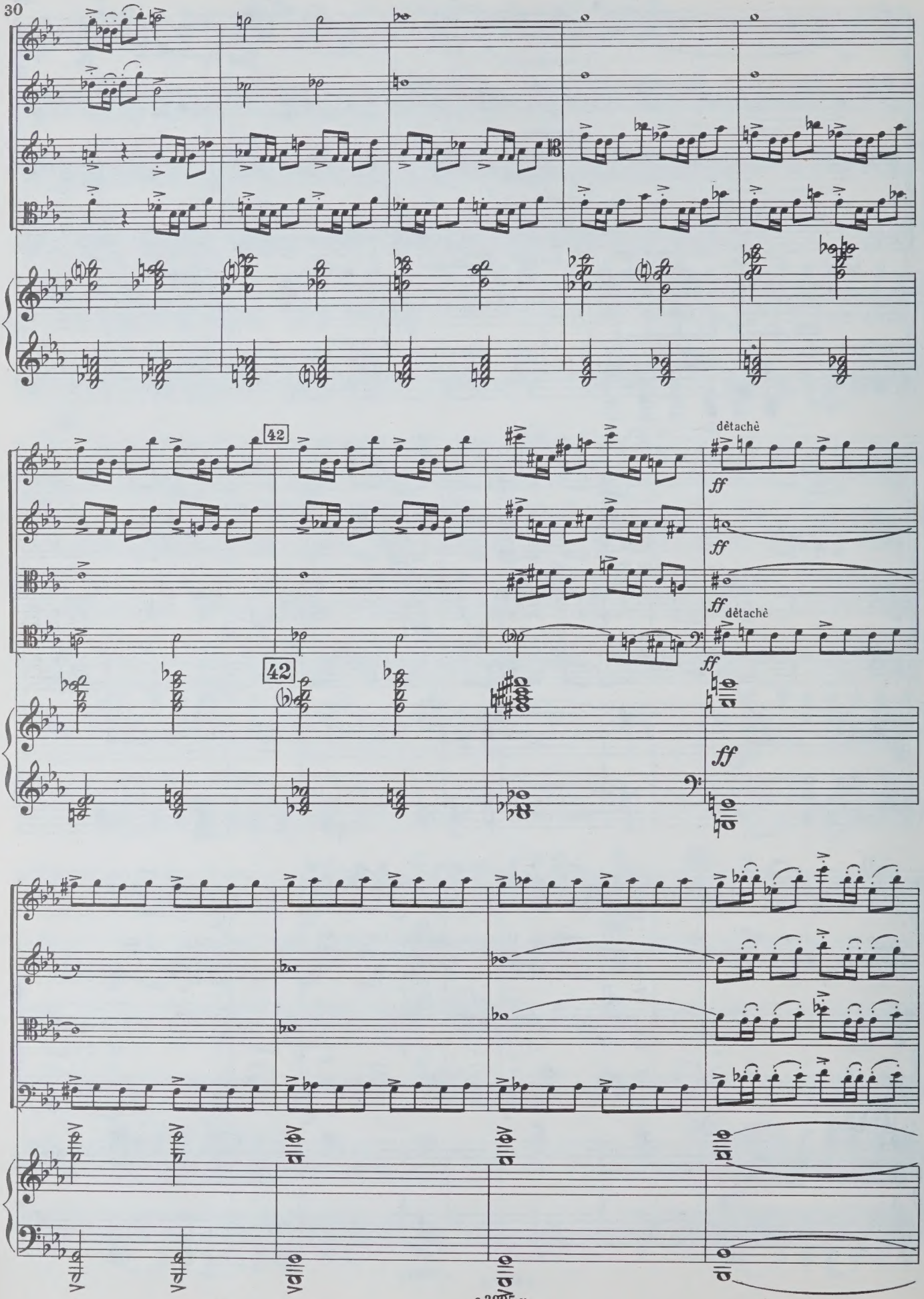
42
dètachè
ff
ff
ff
dètachè
ff
42
ff

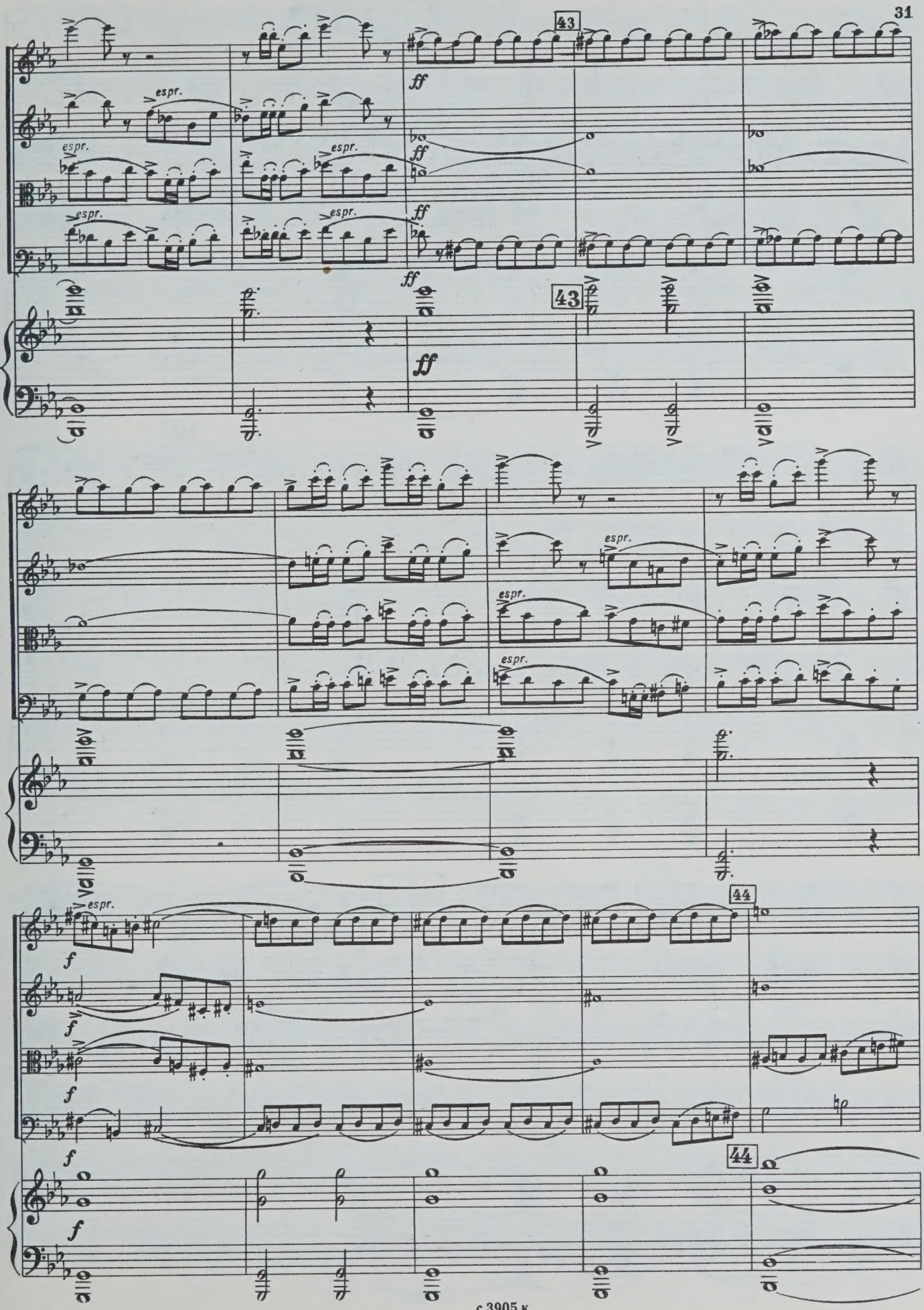
43
ff
espr.
43
ff
espr.
44
f
44
f

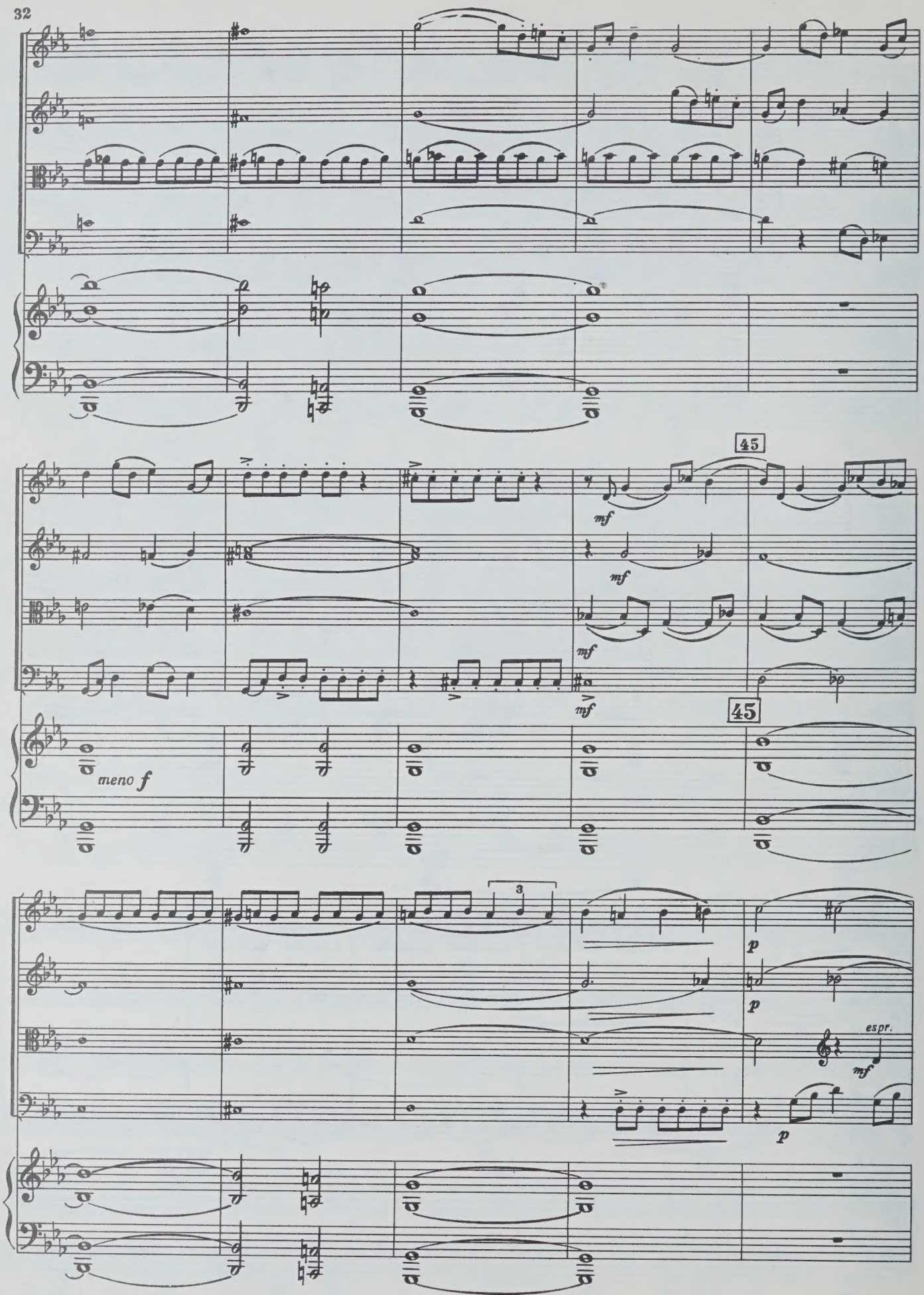
45
mf
mf
mf
mf
meno f
45
3
p
p
espr.
mf
p

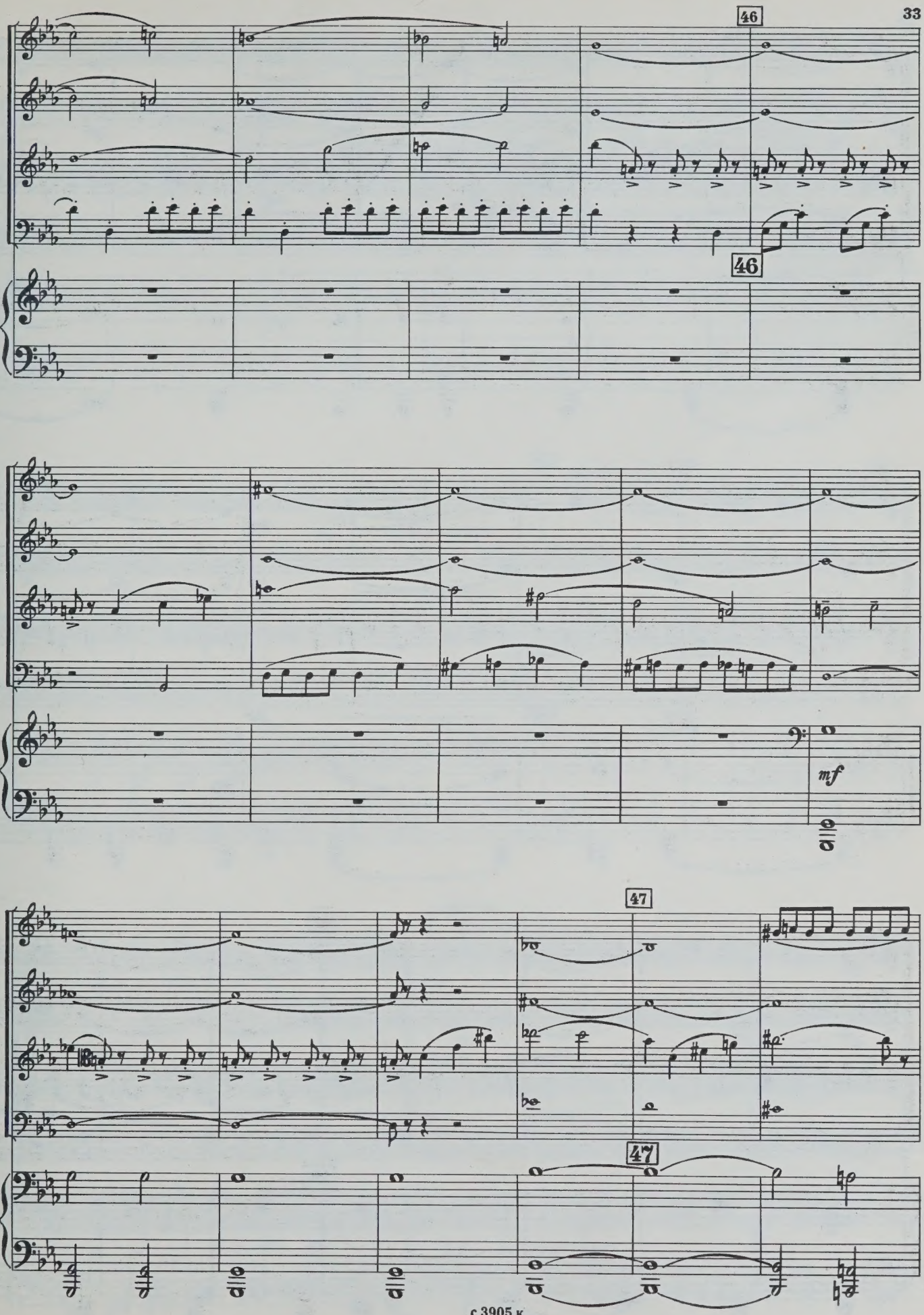
46
46
mf
47
47

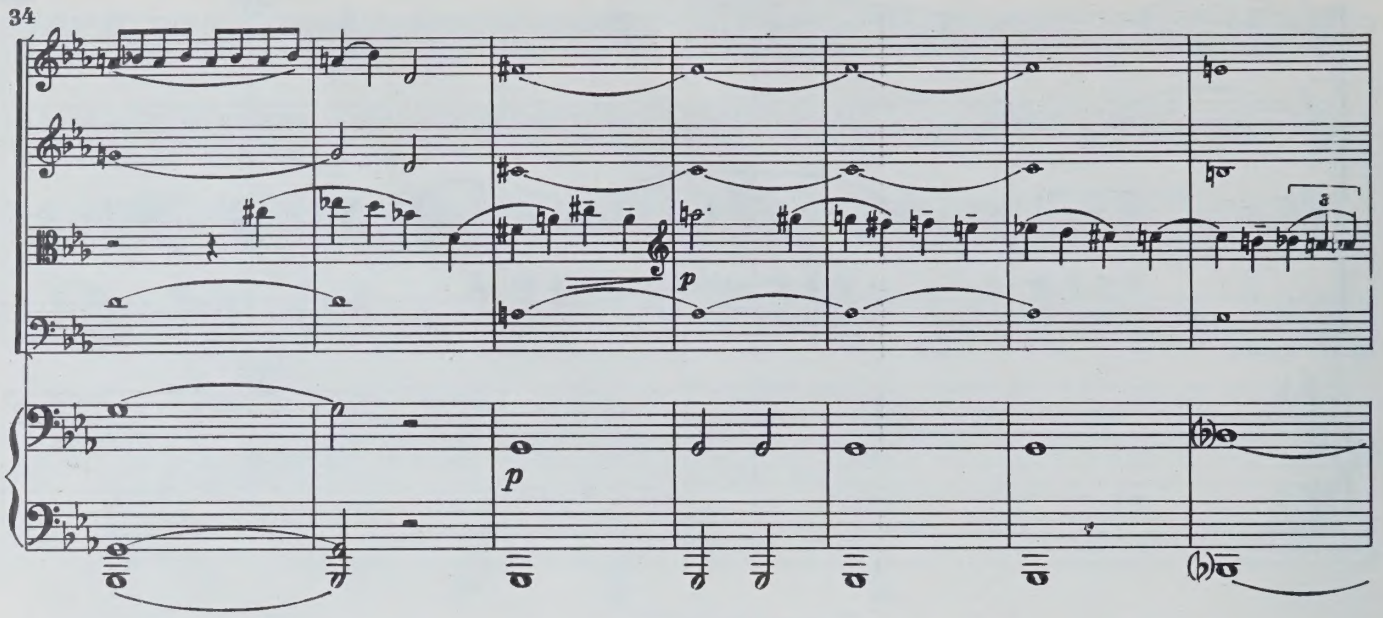
p
p

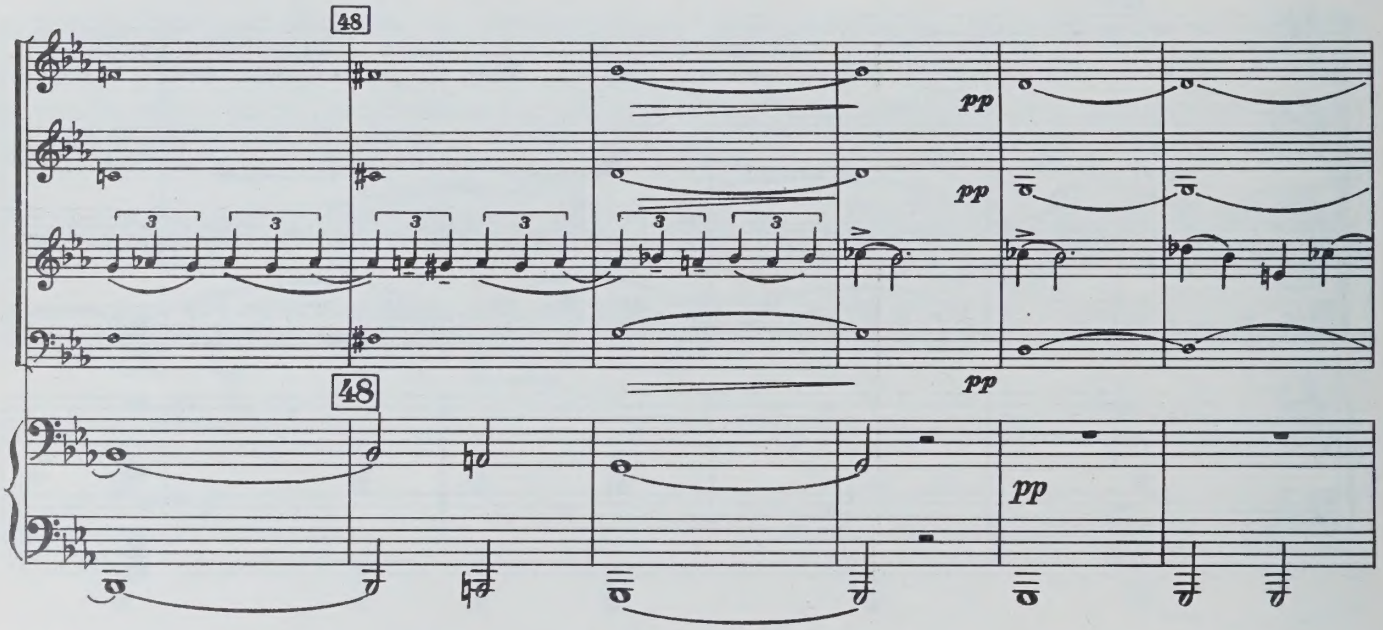
48
pp
pp
pp
48
pp

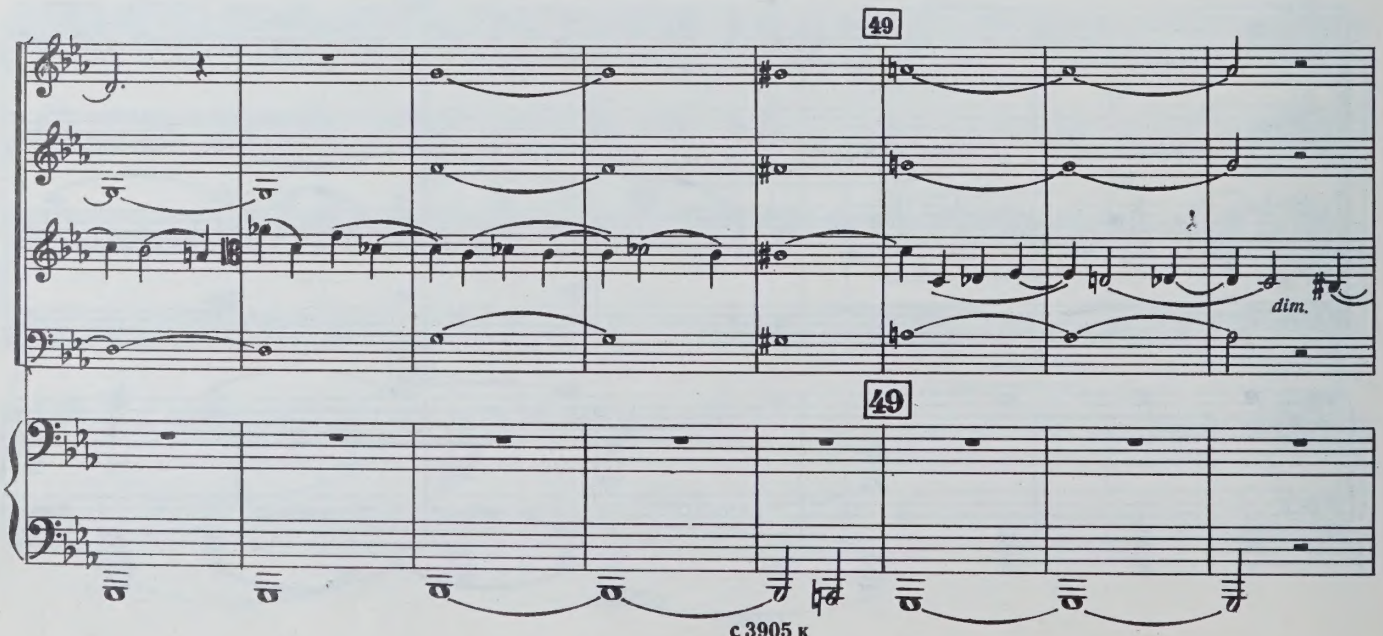
49
dim.
49

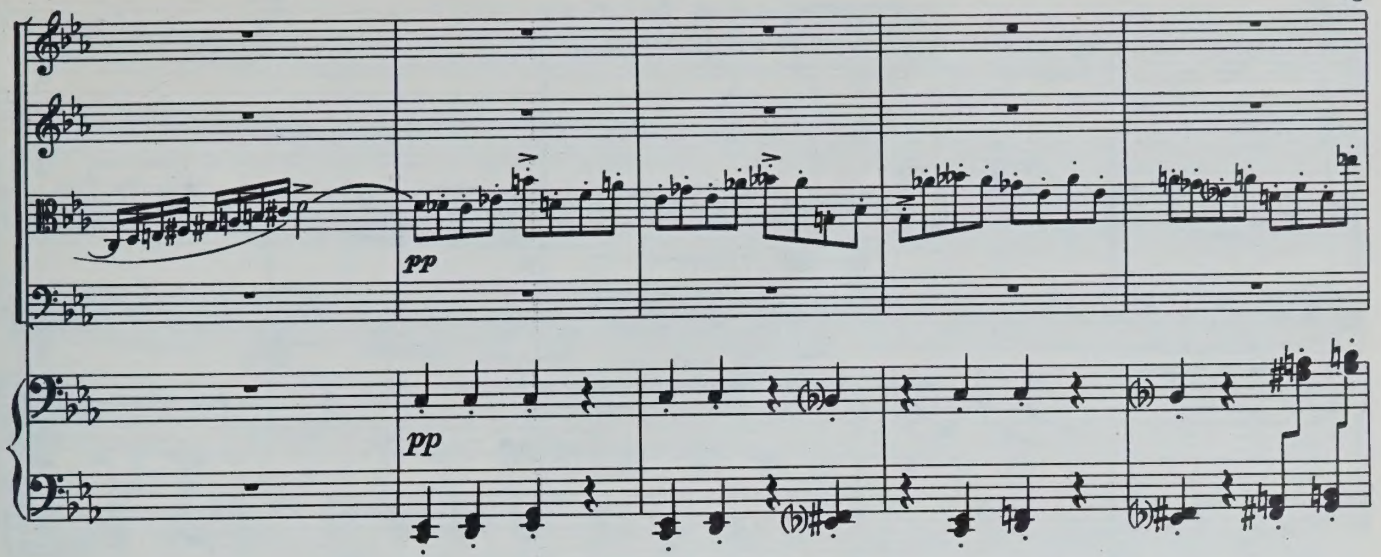
pp
pp

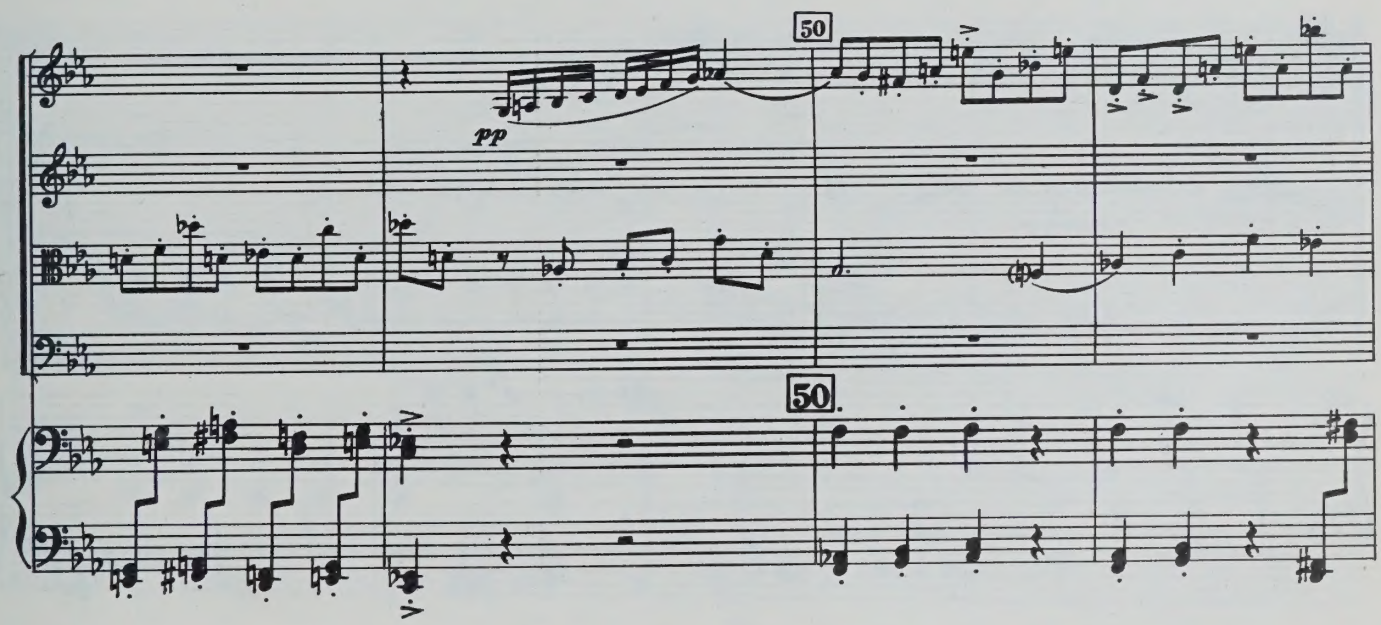
pp
50
50.

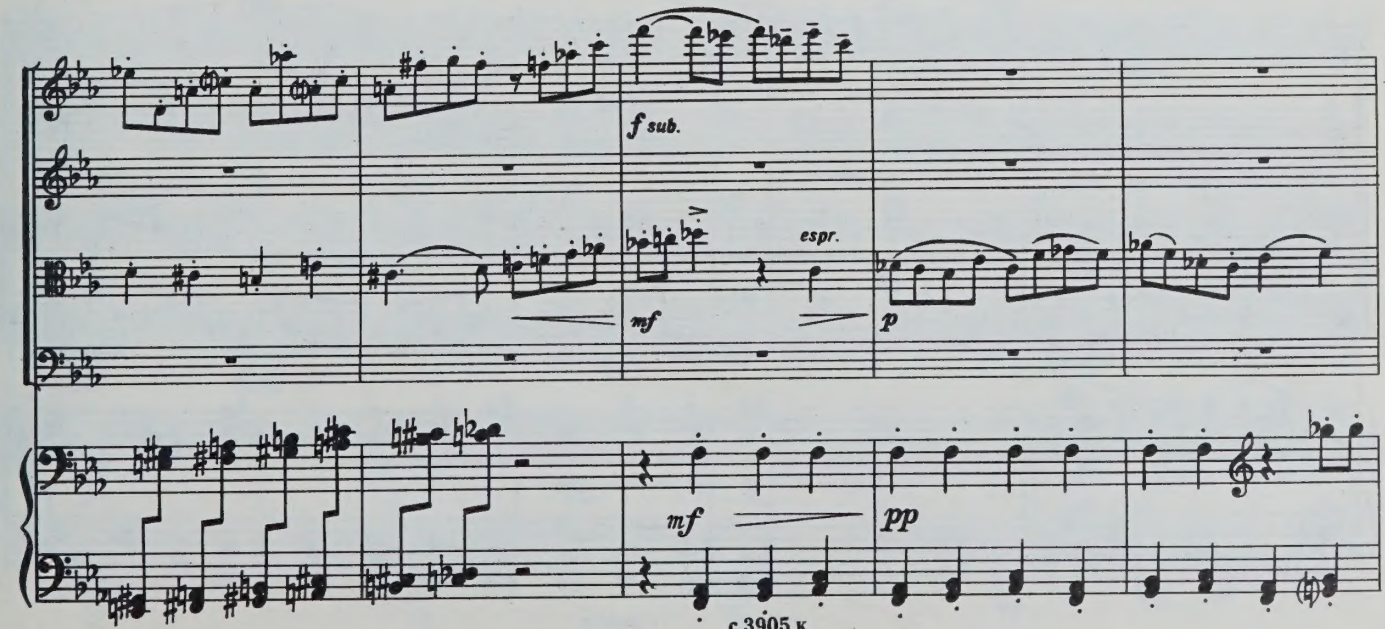
f sub.
mf
espr.
p
mf
pp

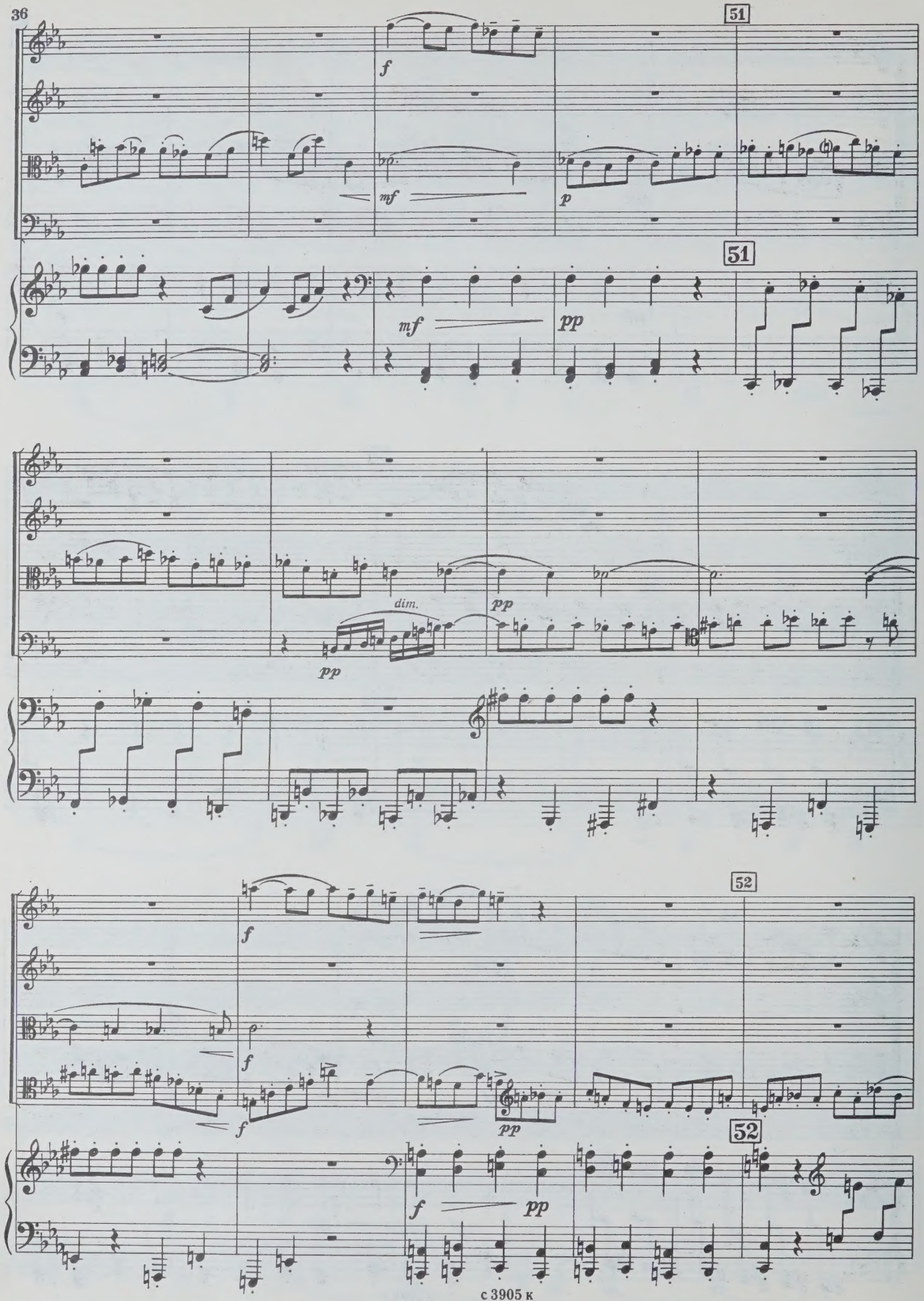
51
f
mf
p
51
mf
pp
dim.
pp
pp
52
f
f
f
pp
52
f
pp

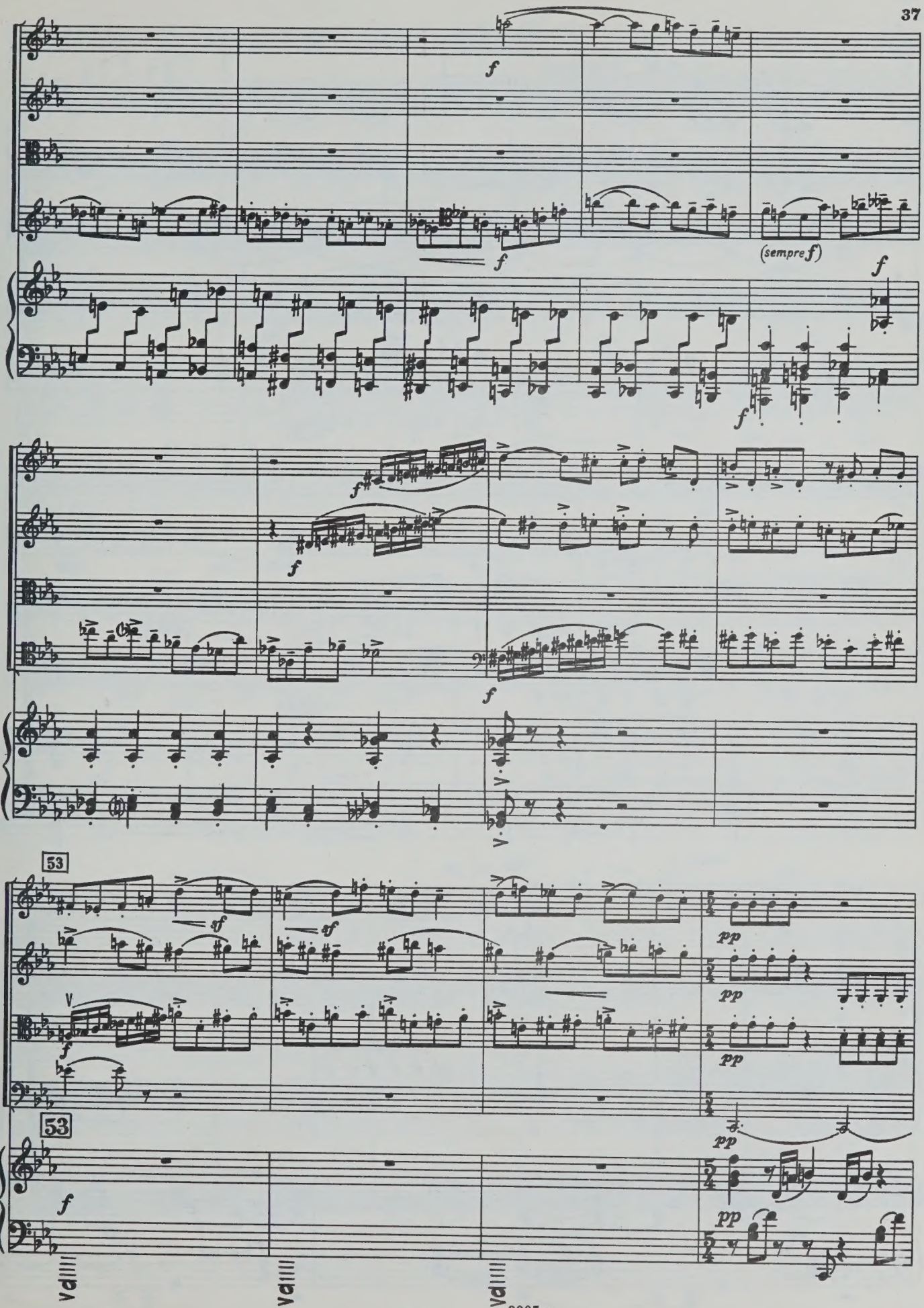
(sempre f)
53
53

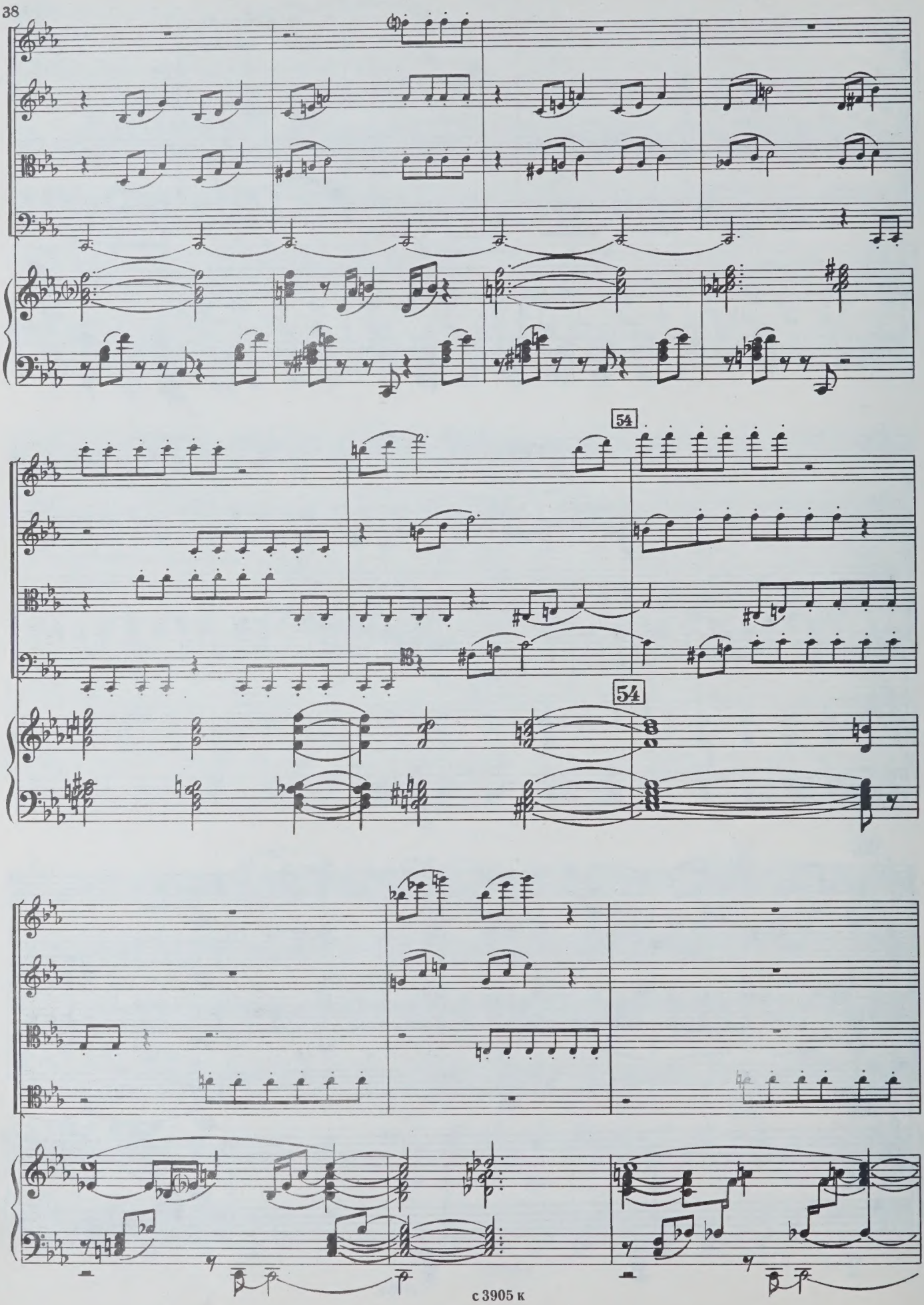
54
54

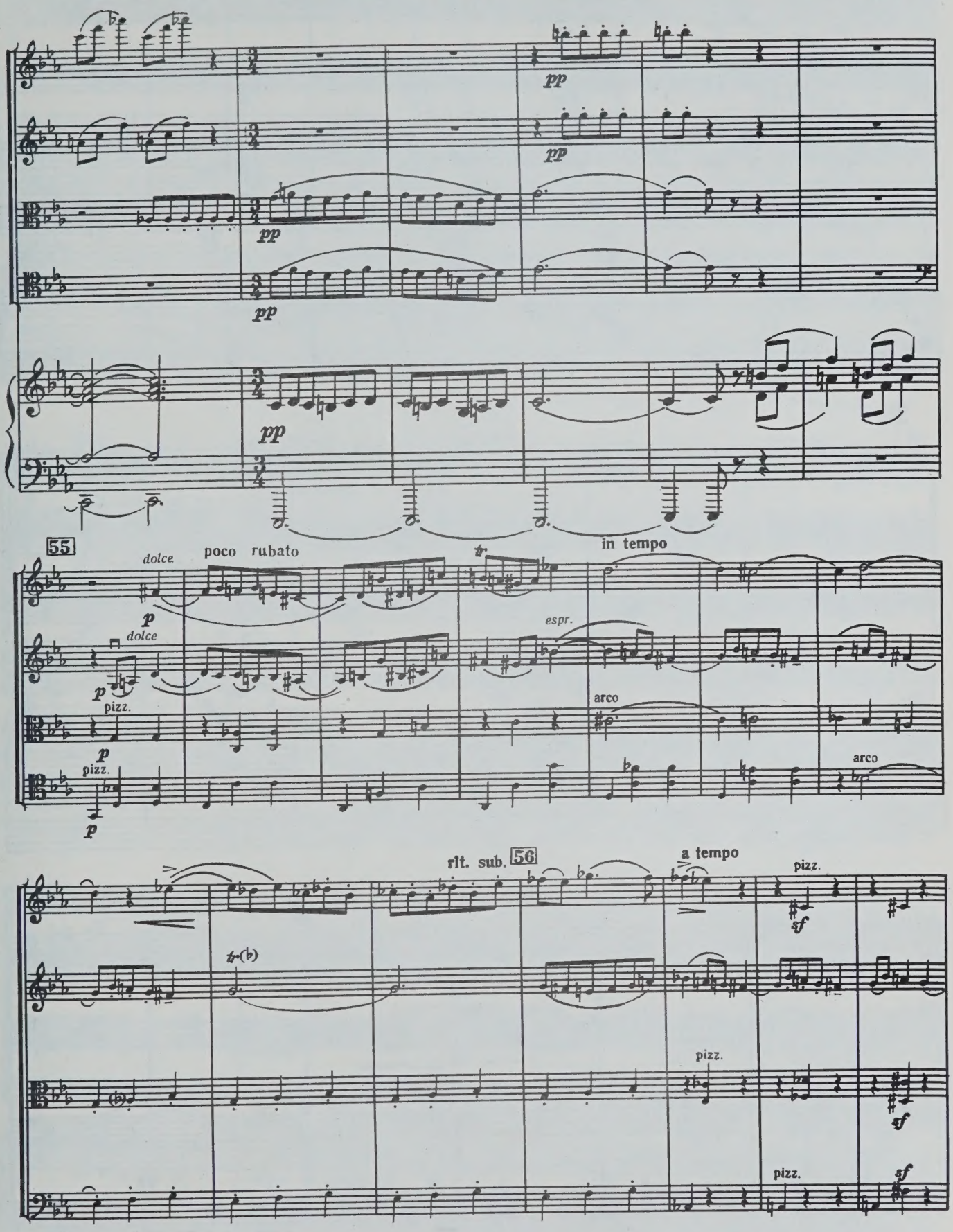
pp
pp
pp
pp
pp
55
dolce
poco rubato
in tempo
p
dolce
p
pizz.
espr.
arco
p
pizz.
arco
p
rit. sub.
56
a tempo
pizz.
sf
pizz.
sf
pizz.
sf

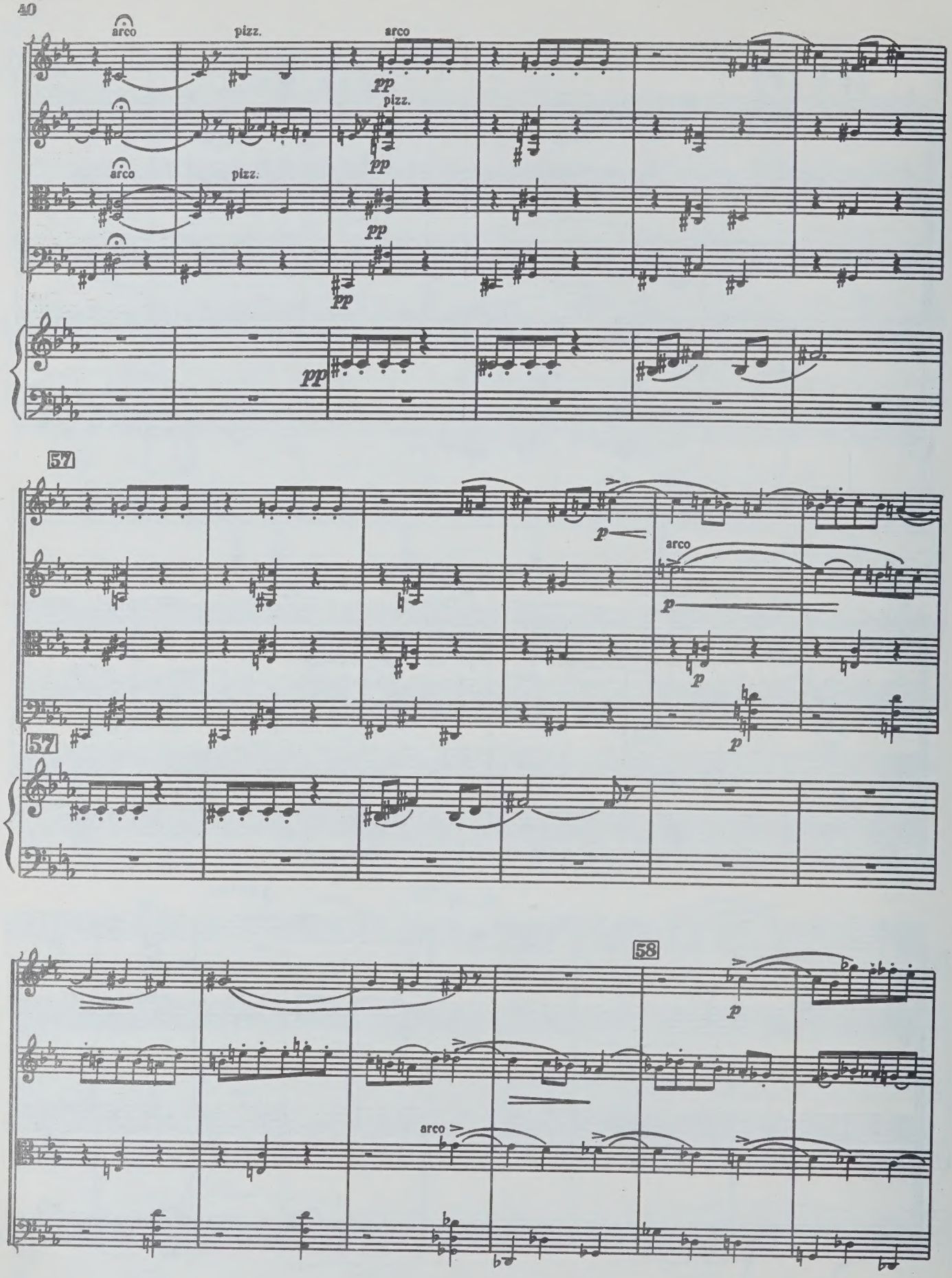
arco
pizz.
arco
pp
pizz.
pp
arco
pizz.
pp
pp
pp
57
p
arco
p
p
p
57
58
p
arco

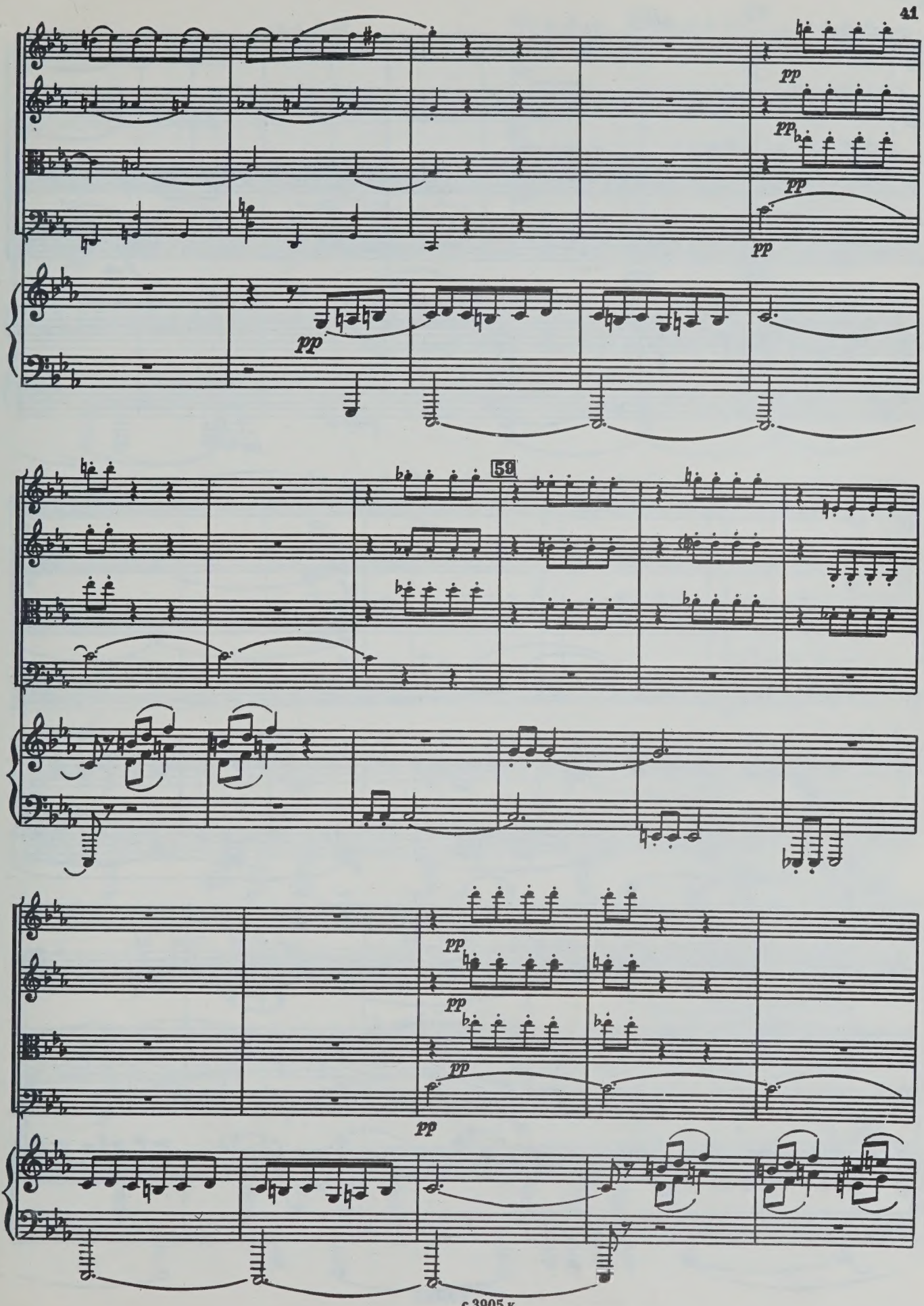
pp
pp
pp
pp
pp
59
pp
pp
pp
pp

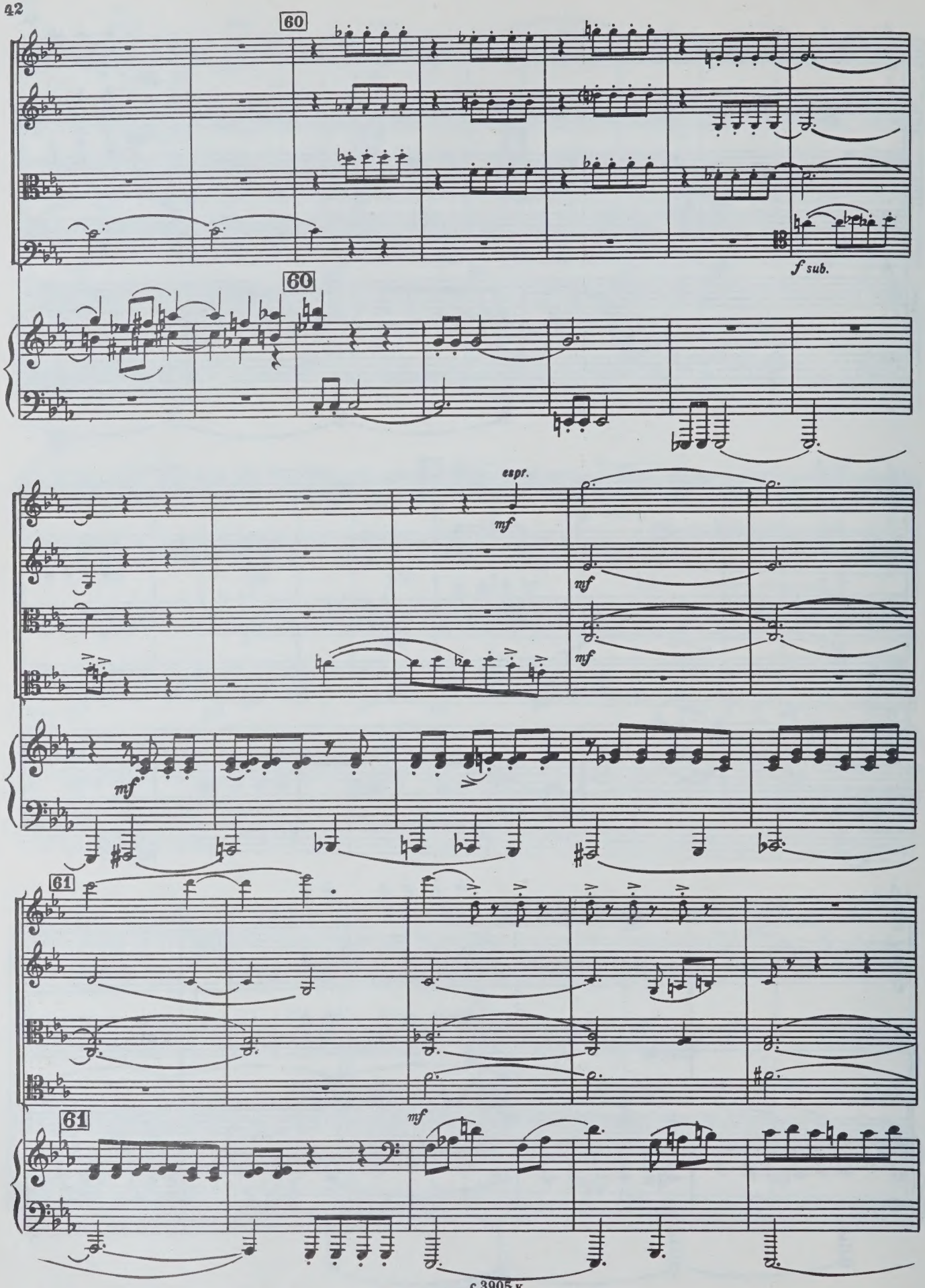
60
f sub.
60
espr.
mf
mf
mf
mf
61
61
mf

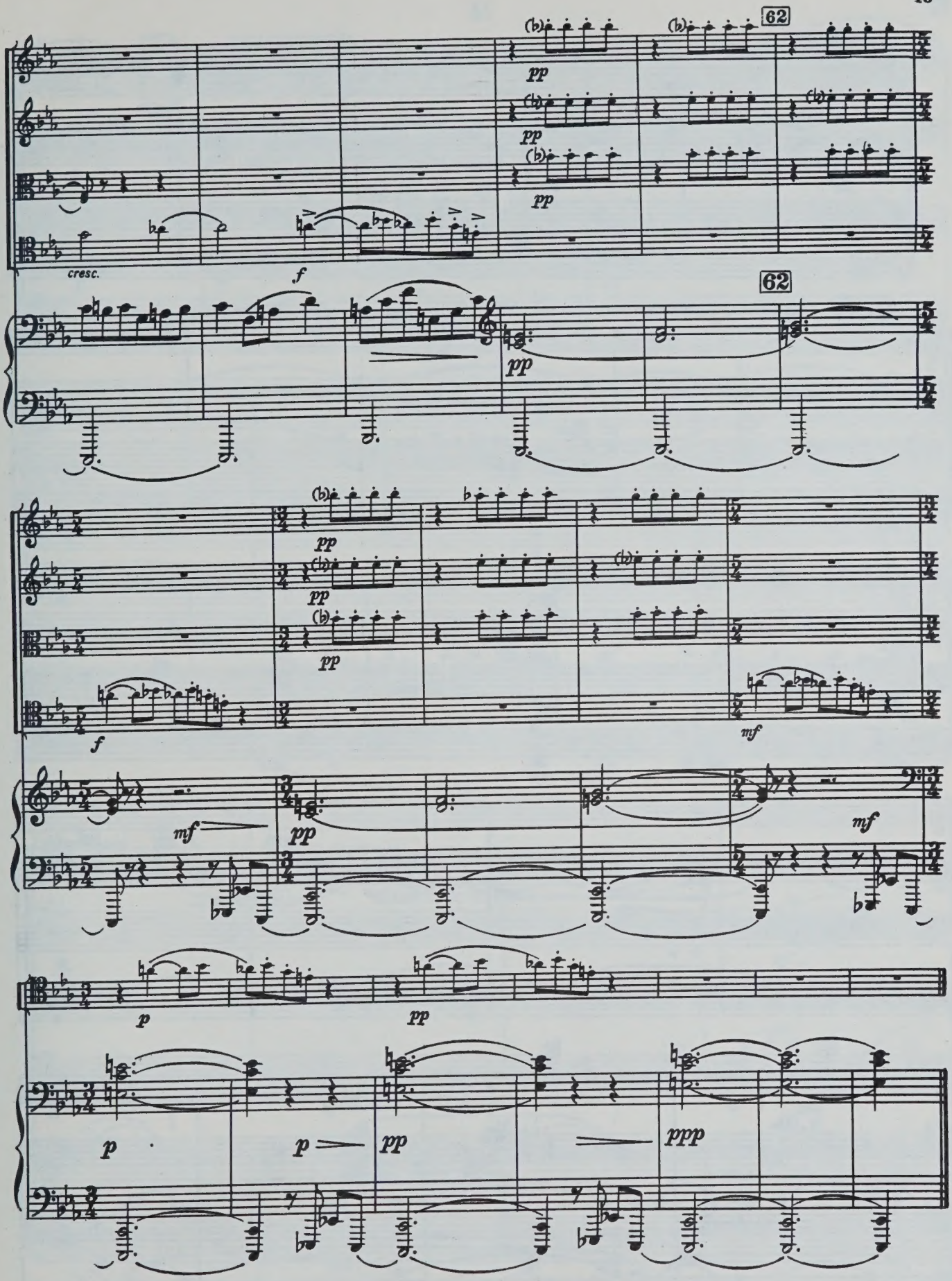
62
pp
cresc.
f
62
pp
pp
f
mf
pp
mf
p
pp
p
p
pp
ppp

II

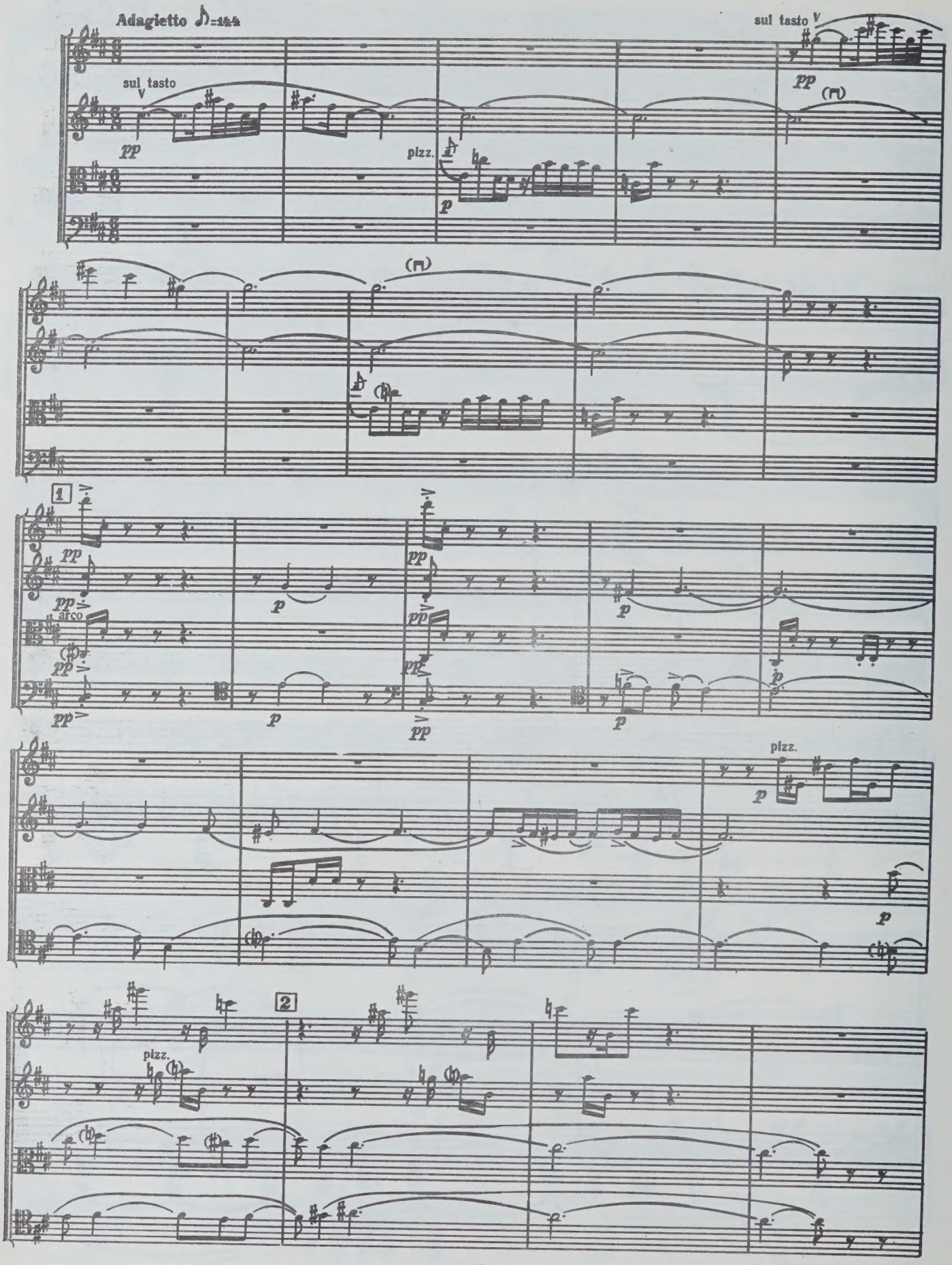
Adagietto ♪=144
sul tasto
pp
pizz.
p
sul tasto
pp
1
pp
arco
p
pizz.
p
2
pizz.

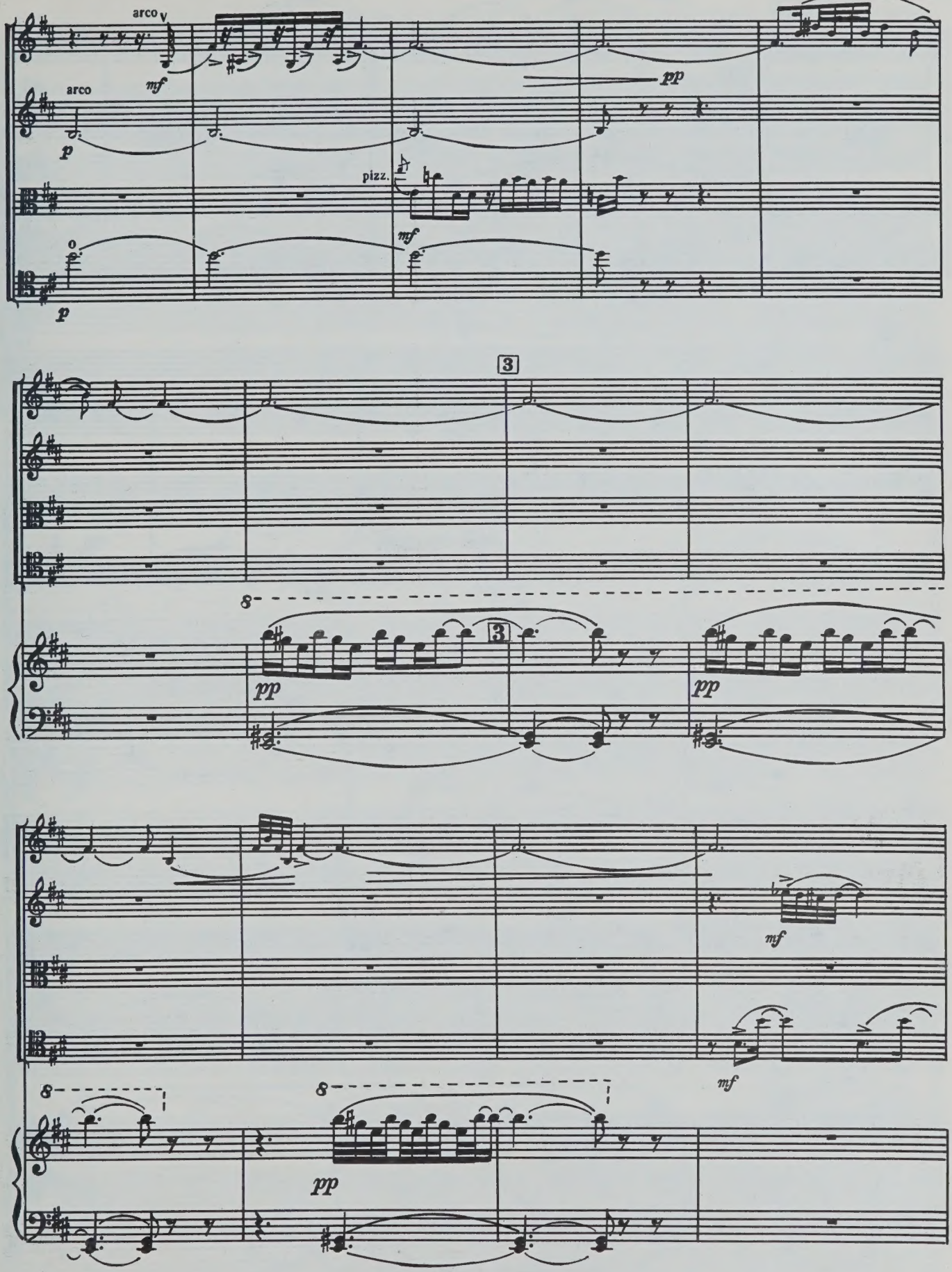
arco
mf
arco
p
pp
pizz.
mf
p
3
8
3
pp
pp
mf
mf
8
8
pp

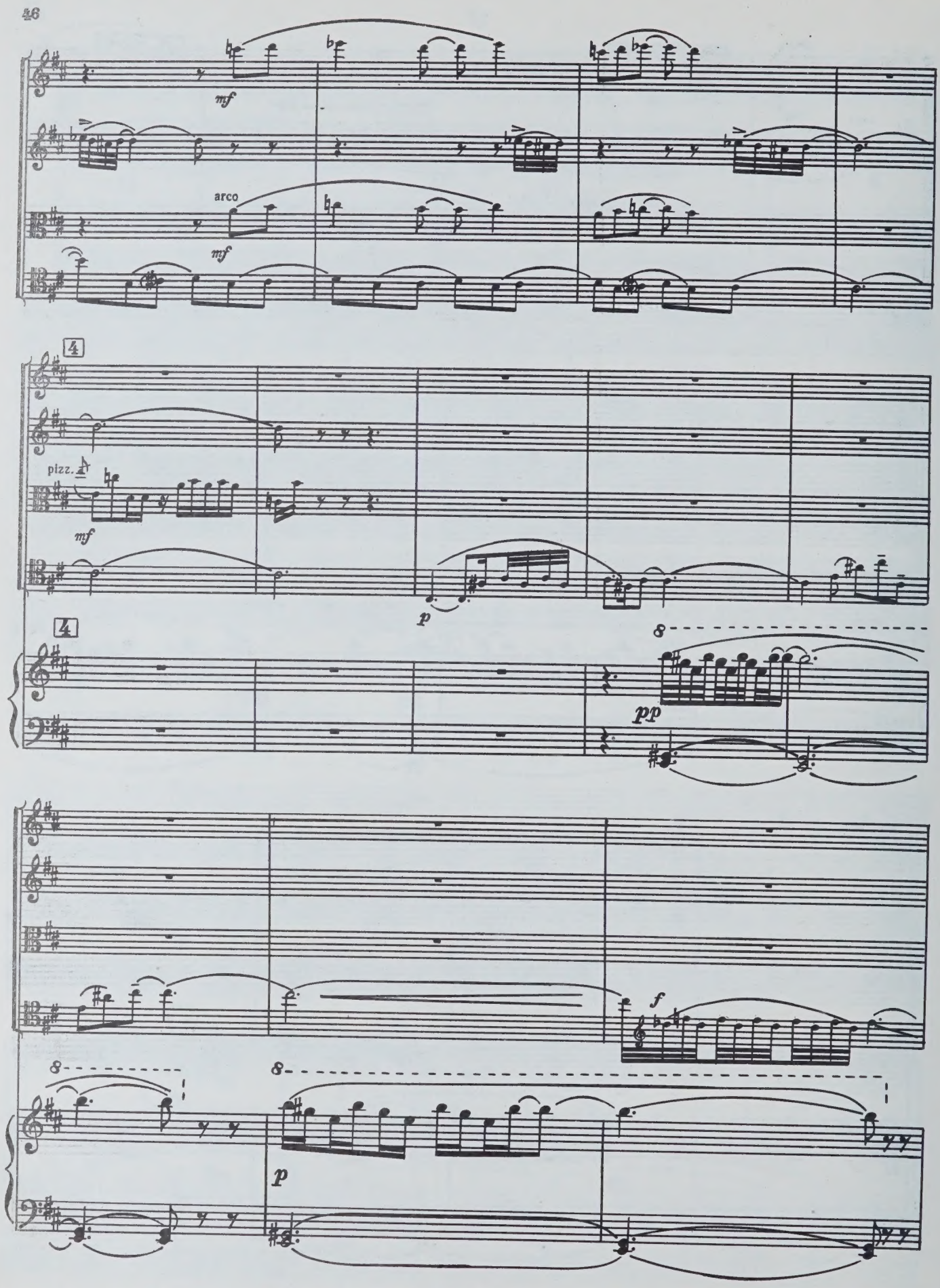
mf
arco
mf
4
pizz.
mf
p
4
8
pp
f
8
8
p

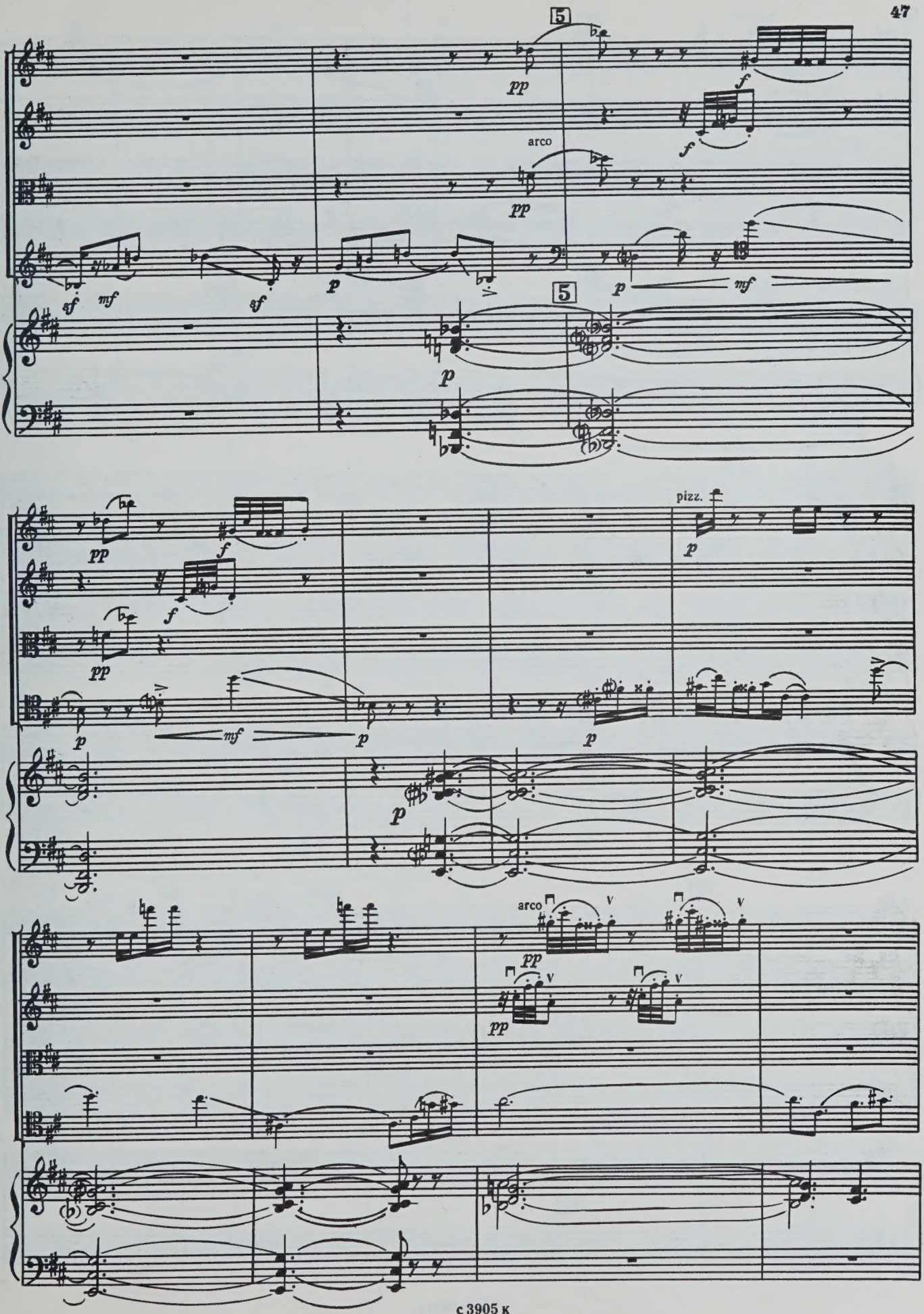
5
pp
f
arco
pp
f
sf
mf
sf
p
p
mf
5
p
pp
f
f
pp
p
mf
p
p
pizz.
p
p
arco
pp
pp

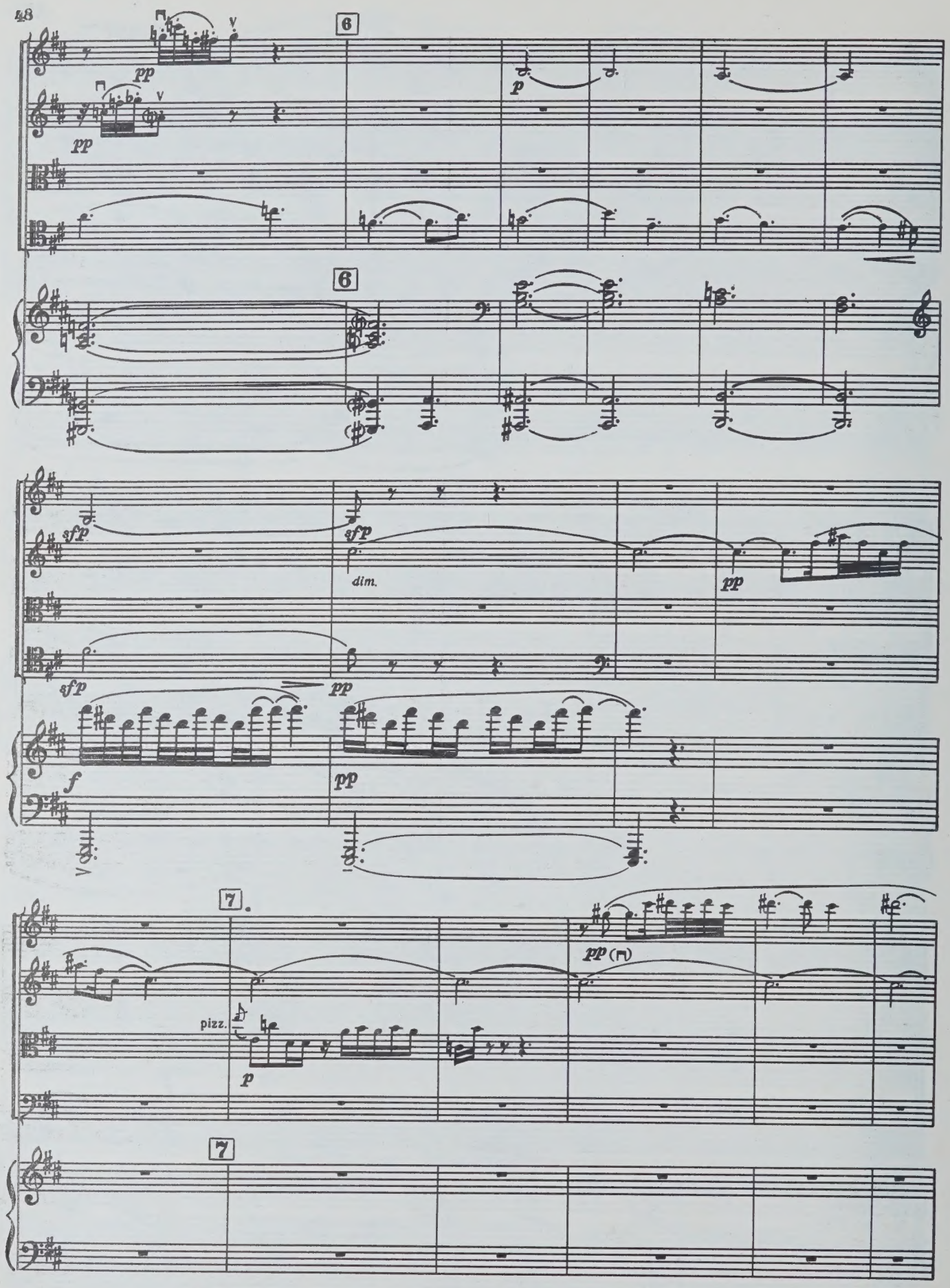
6
pp
p
6
sfp
sfp
dim.
pp
sfp
pp
f
pp
7
pp
pizz.
p
7

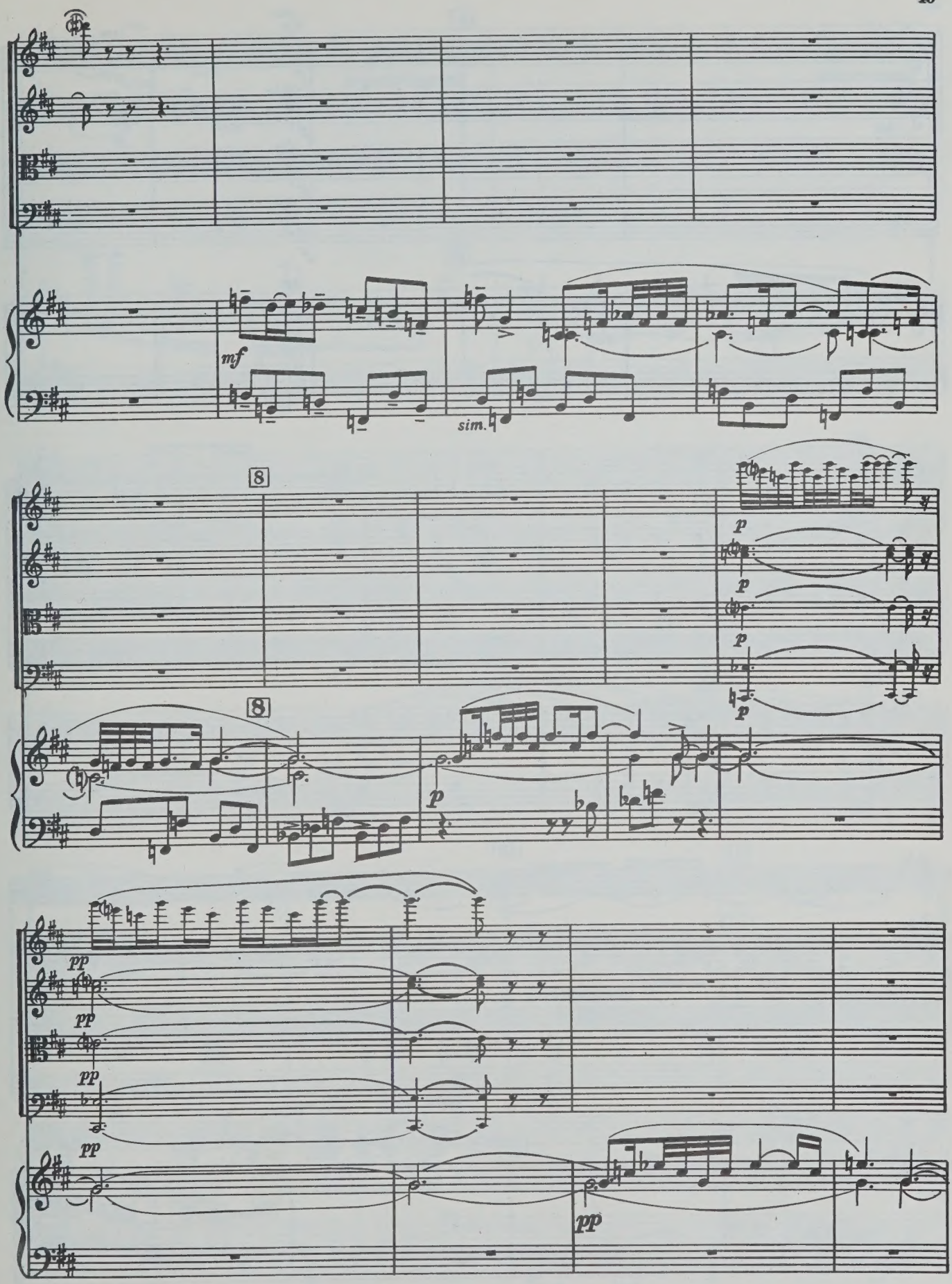
mf
sim.
8
p
8
p
pp
pp
pp
pp
pp

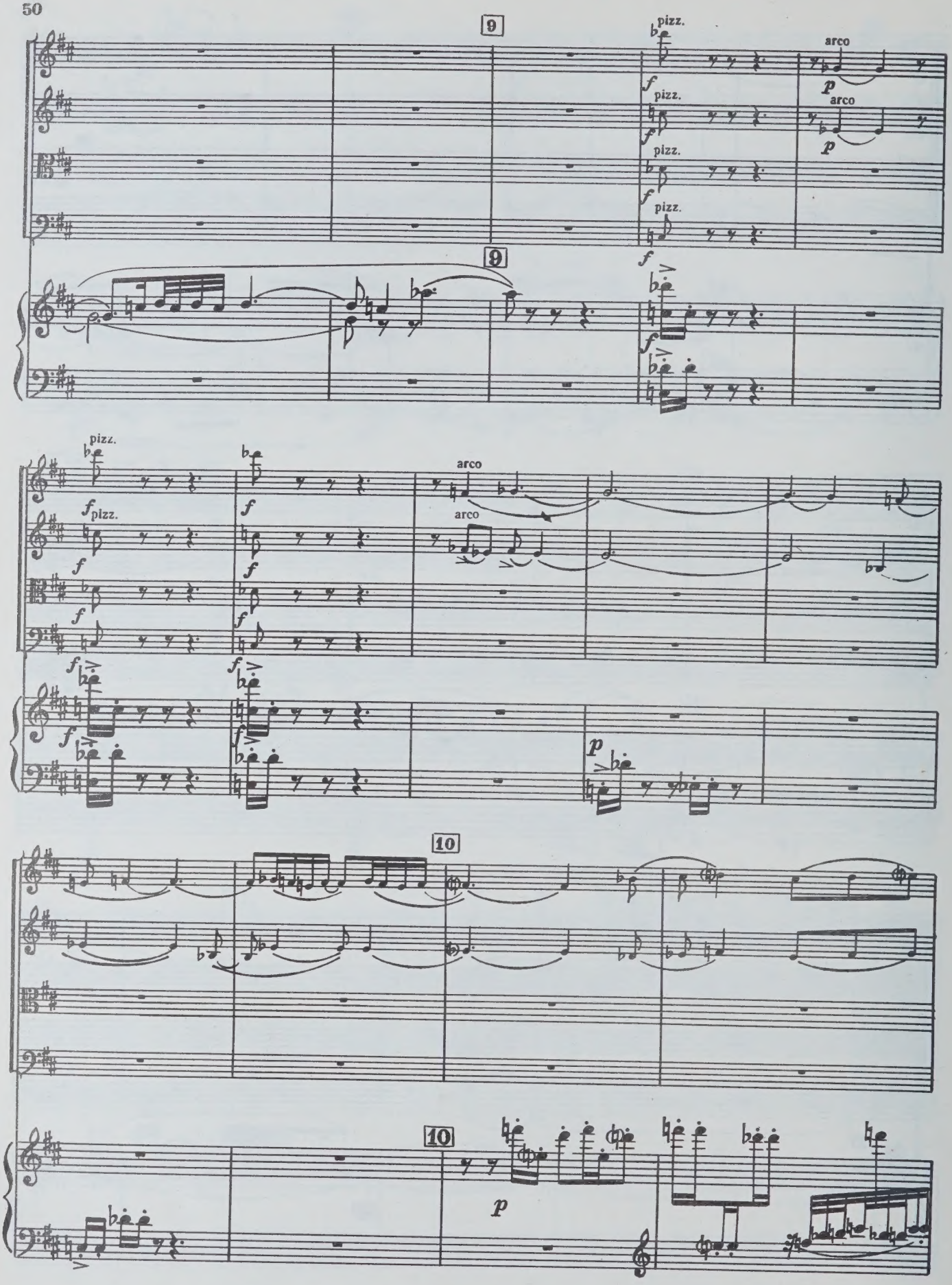
9
pizz.
arco
pizz.
arco
pizz.
pizz.
9
pizz.
pizz.
arco
arco
10
10

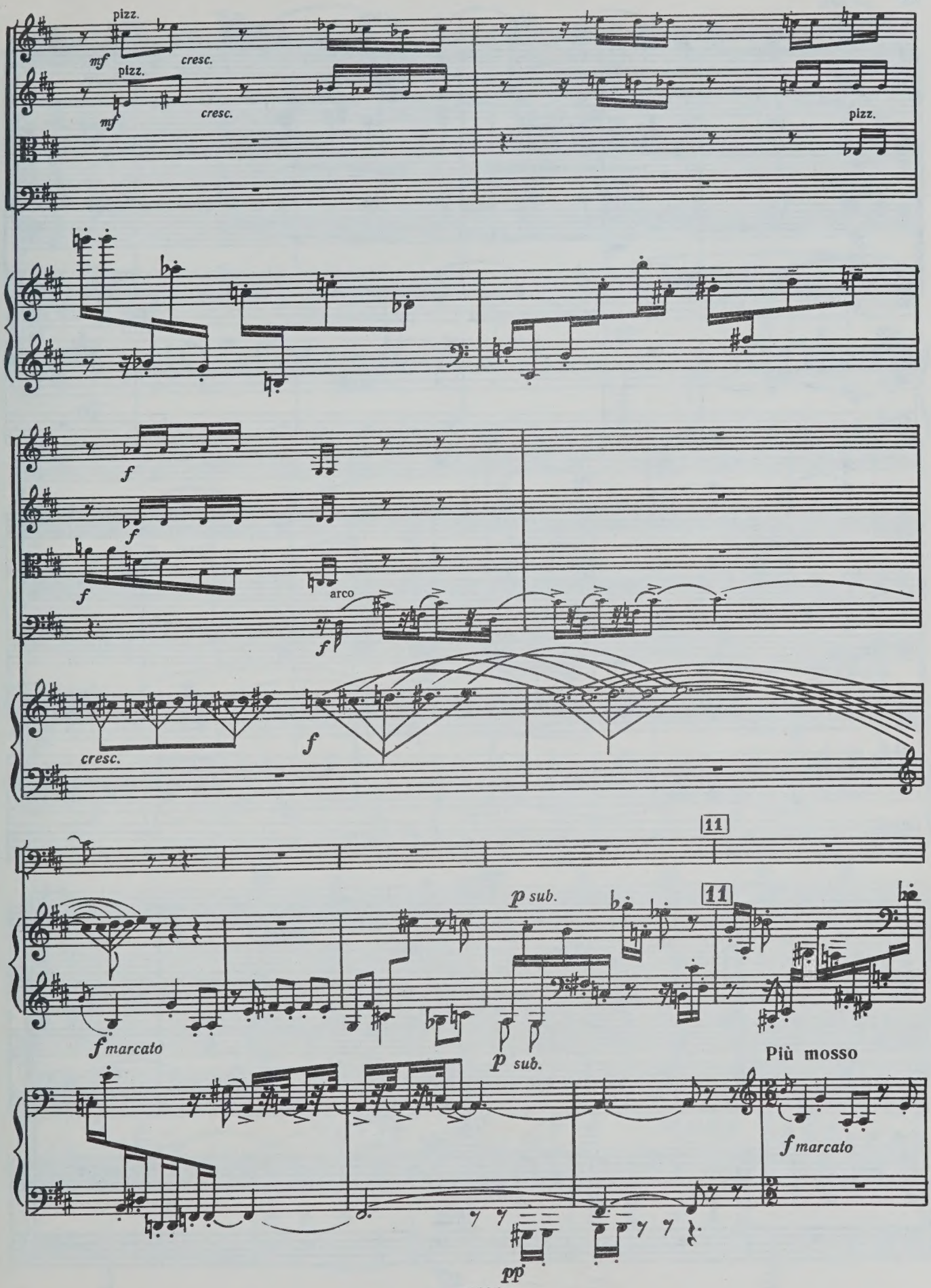
pizz.
mf
cresc.
pizz.
mf
cresc.
pizz.
f
f
f
arco
f
cresc.
f
11
p sub.
11
f marcato
p sub.
Più mosso
f marcato
pp

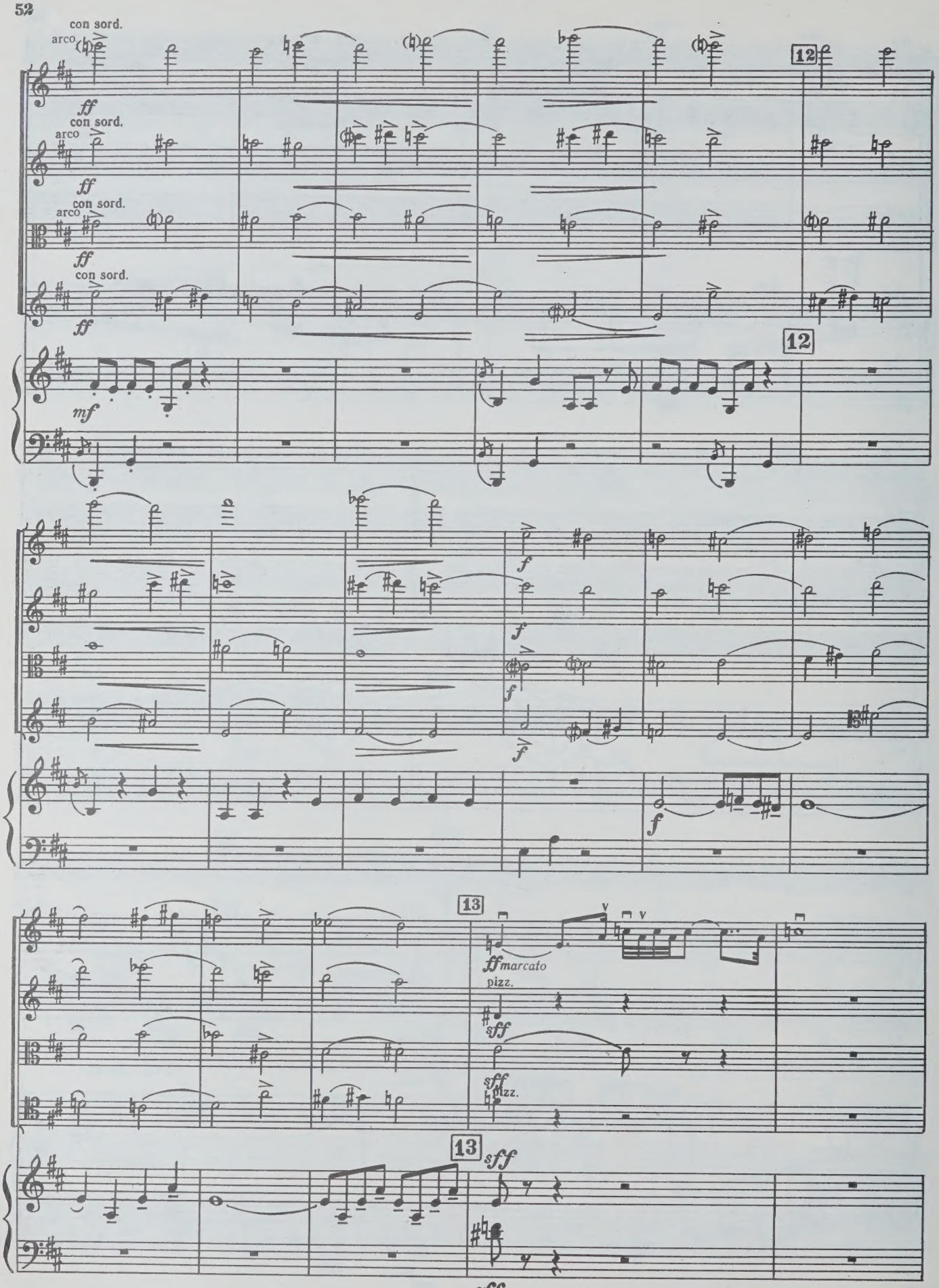
con sord.
arco
ff
12
mf
f
13
ffmarcato
pizz.
sff

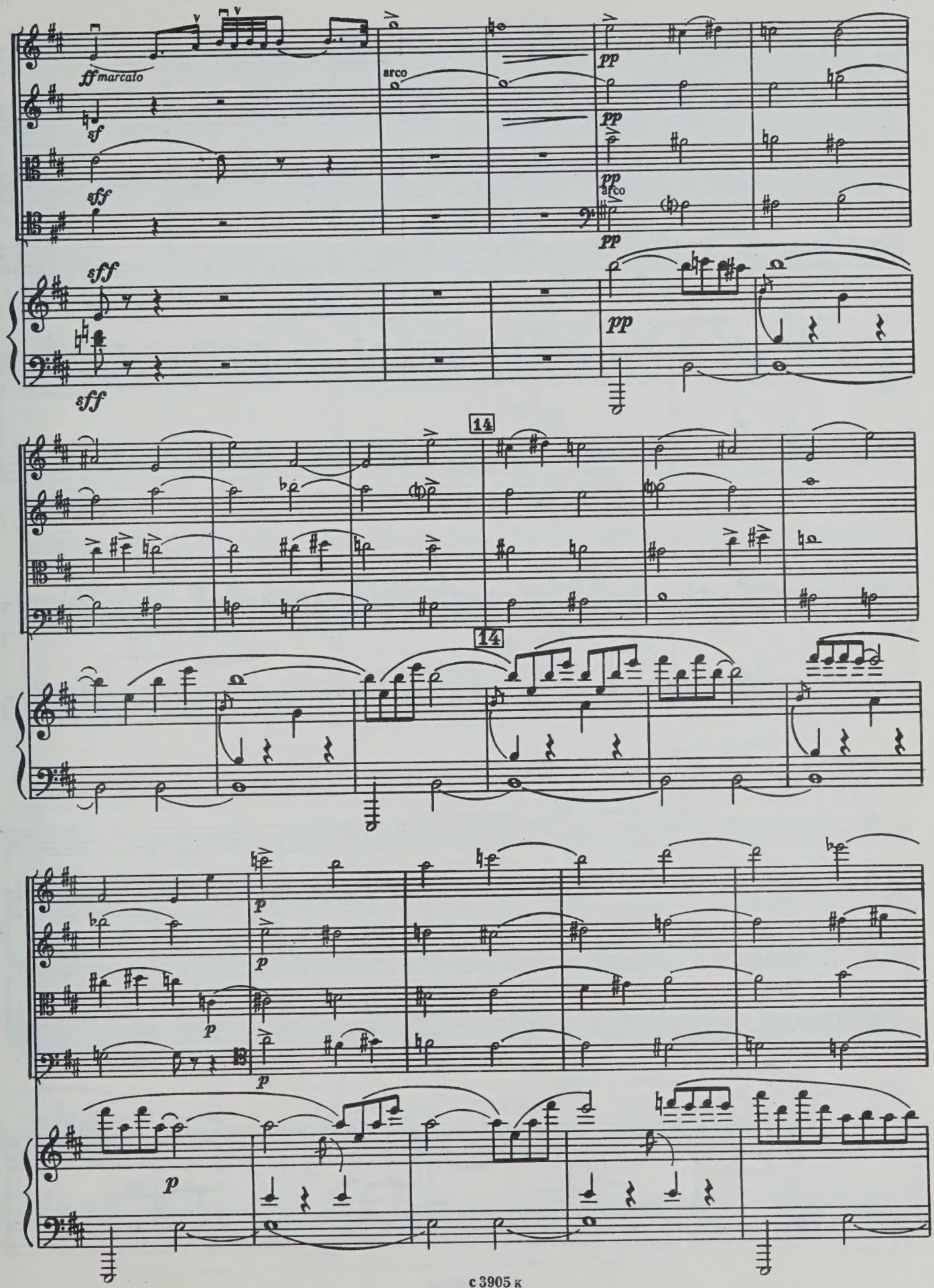
ff marcato
sf
sff
arco
pp
14
p

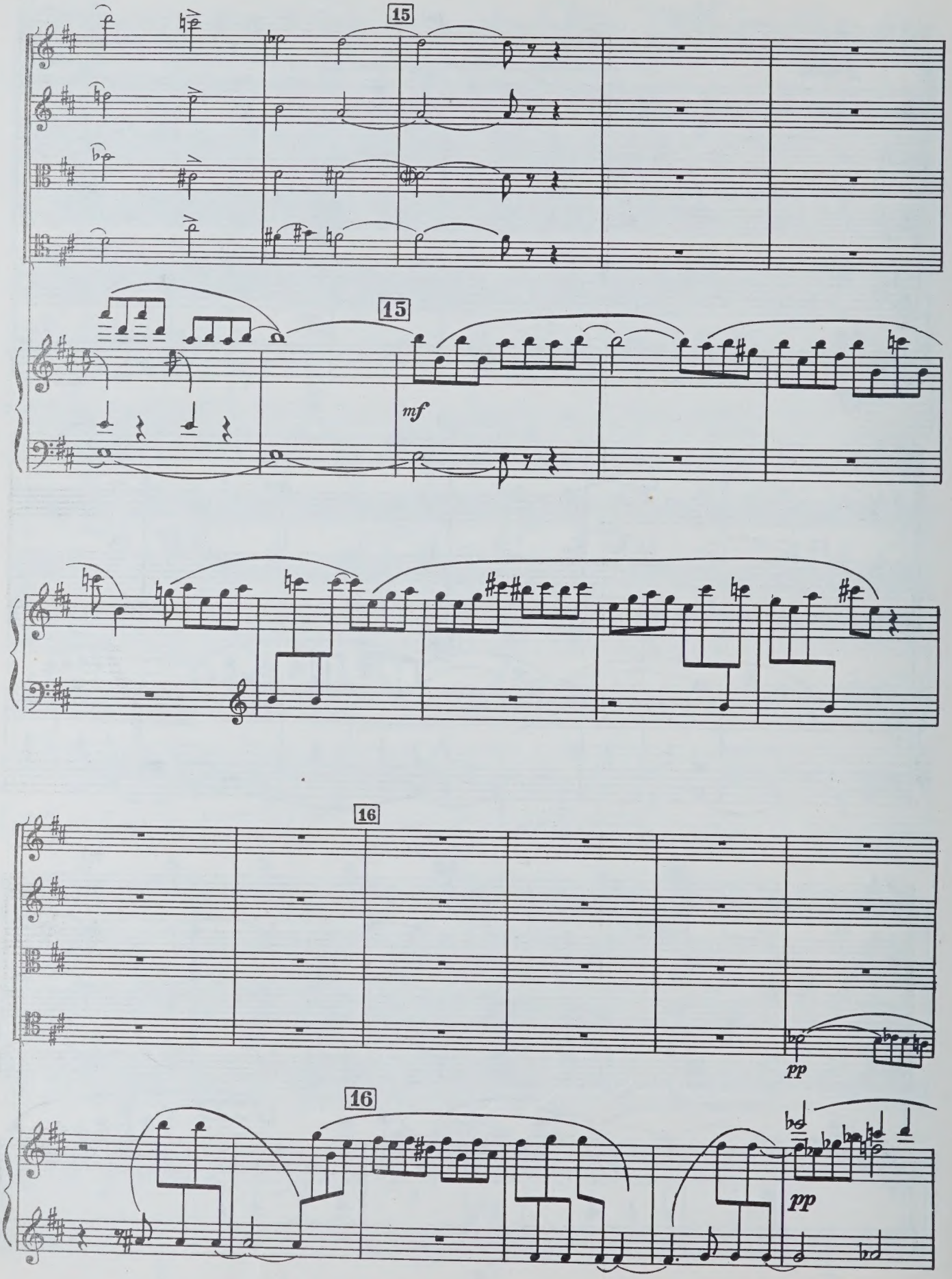
15
15
mf
16
pp
16
pp

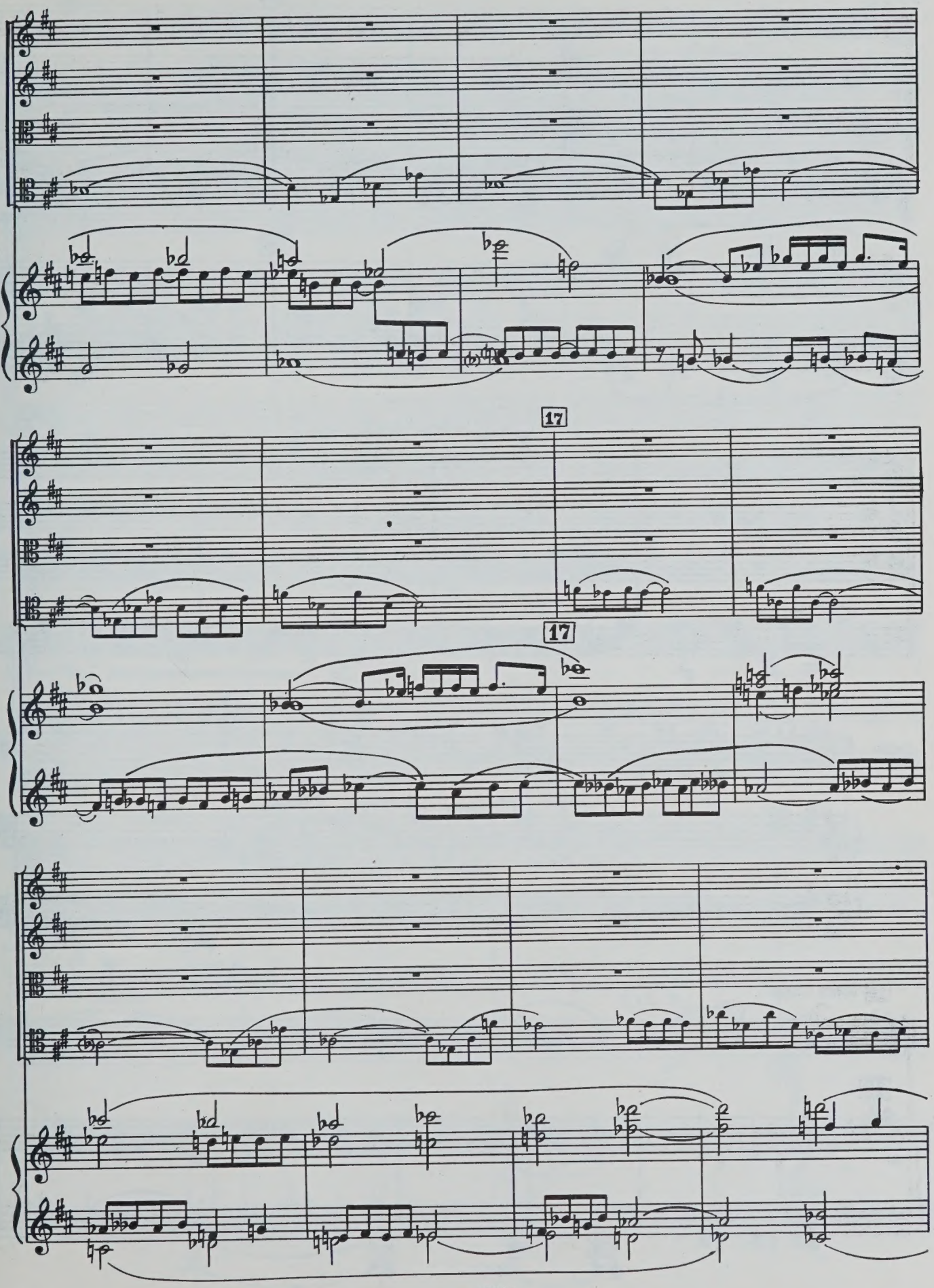
17
17

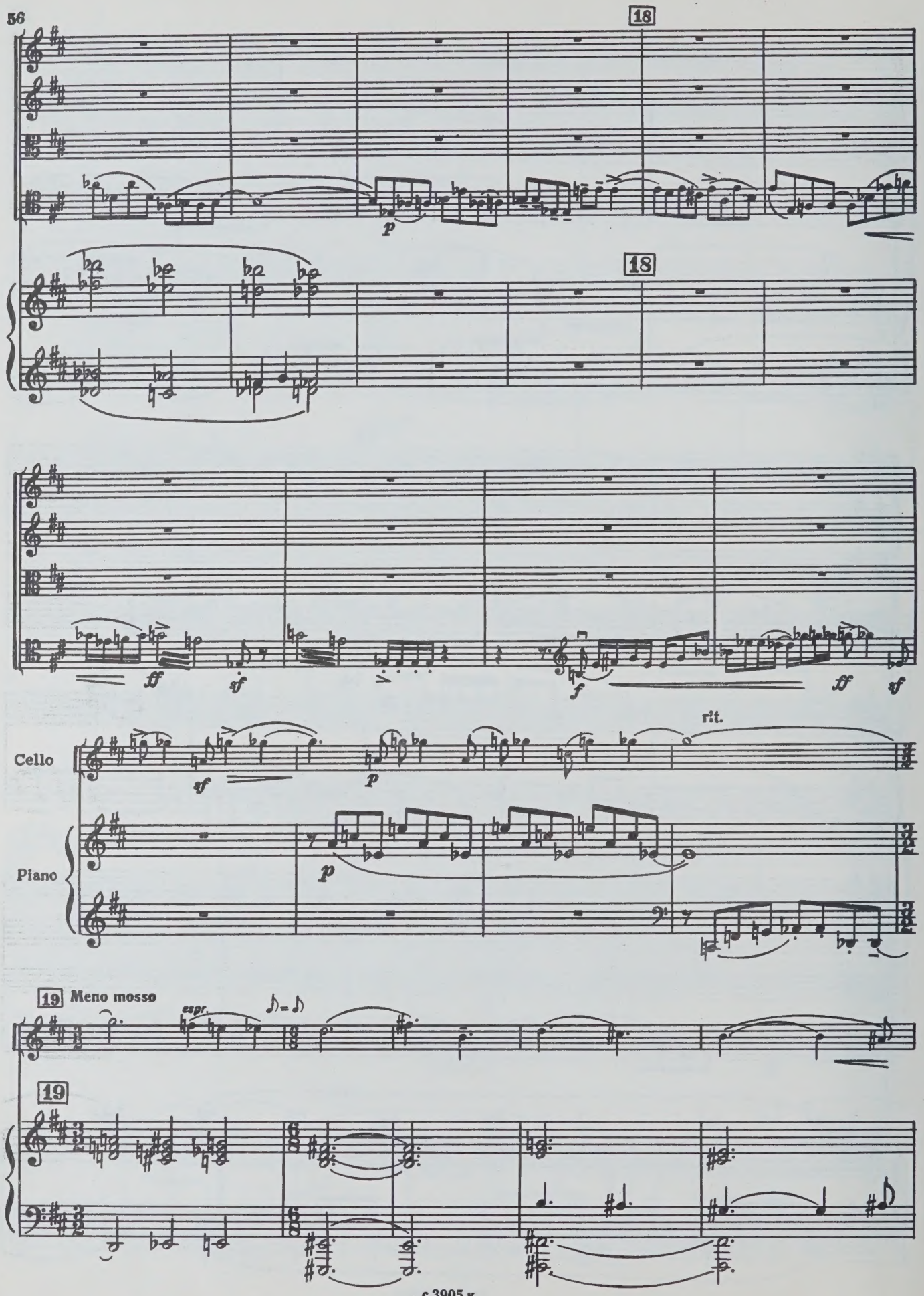
18
p
18
ff
sf
f
ff
sf
Cello
sf
p
rit.
Piano
p
19 Meno mosso
espr.
19

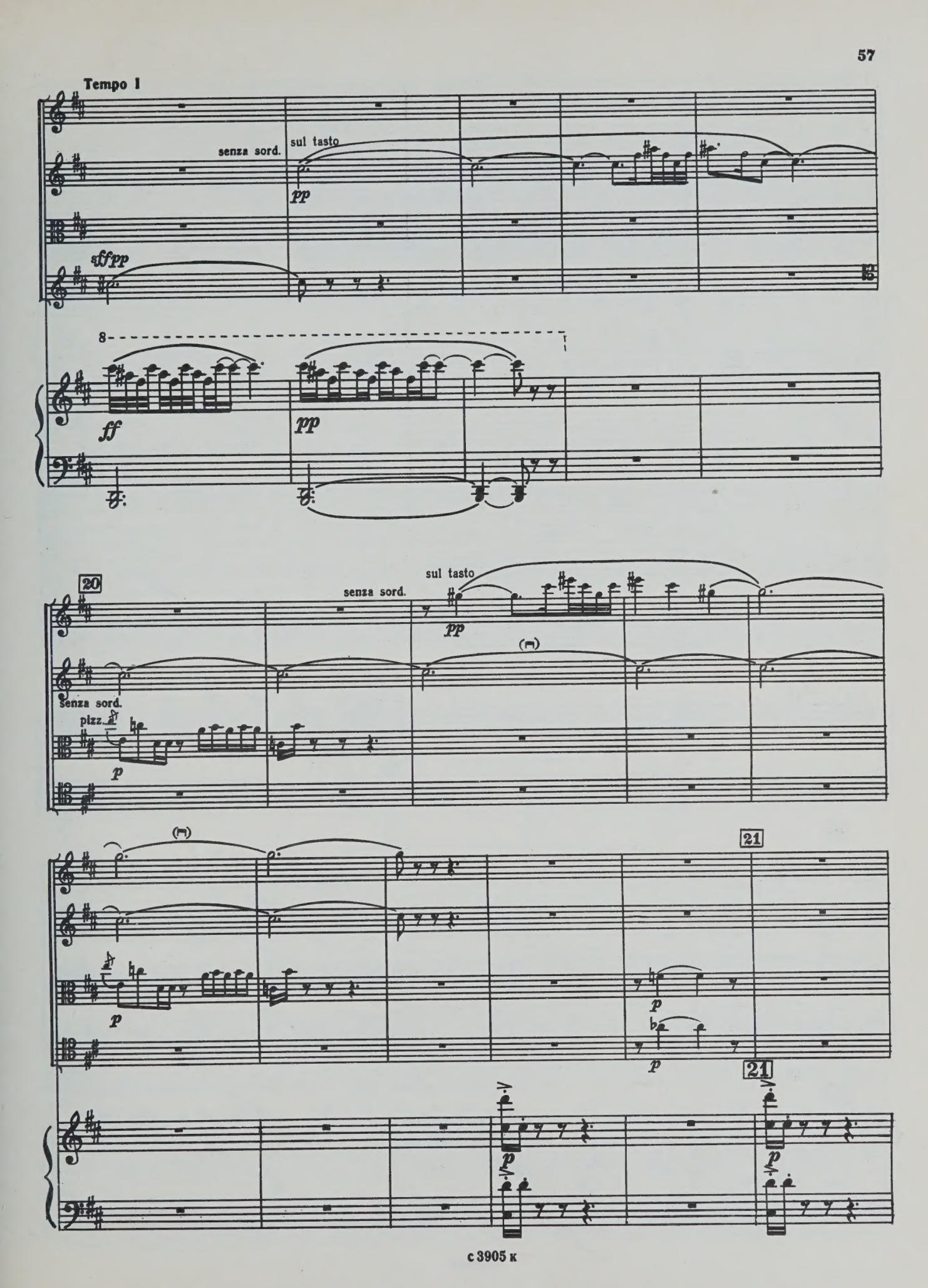
Tempo I
senza sord.
sul tasto
pp
sffpp
8
ff
pp
20
senza sord.
sul tasto
pp
Senza sord.
pizz.
p
p
21
p
p
21
p
p

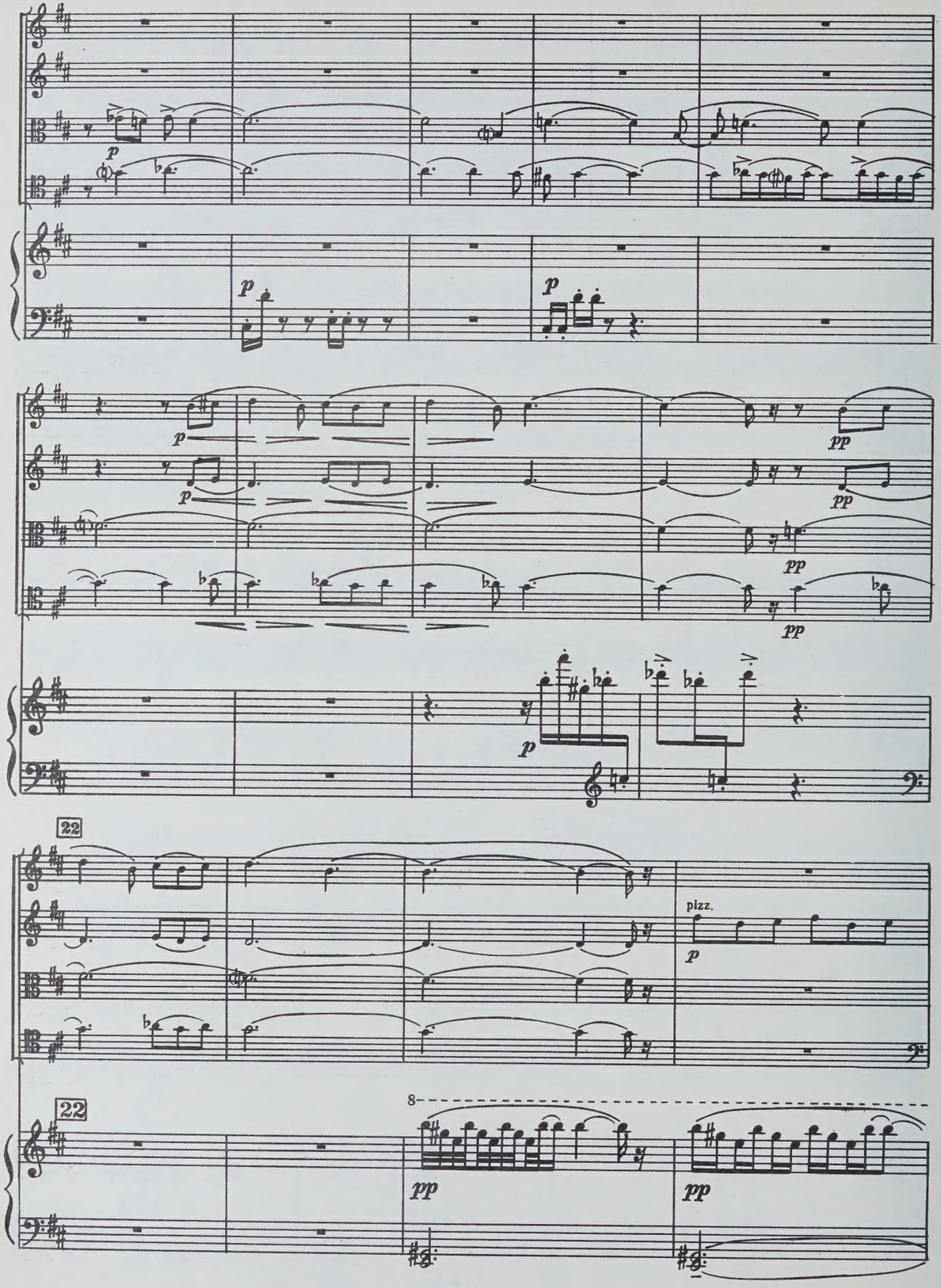
p
p
p
p
p
pp
p
pp
pp
pp
22
pizz.
p
22
8
pp
pp

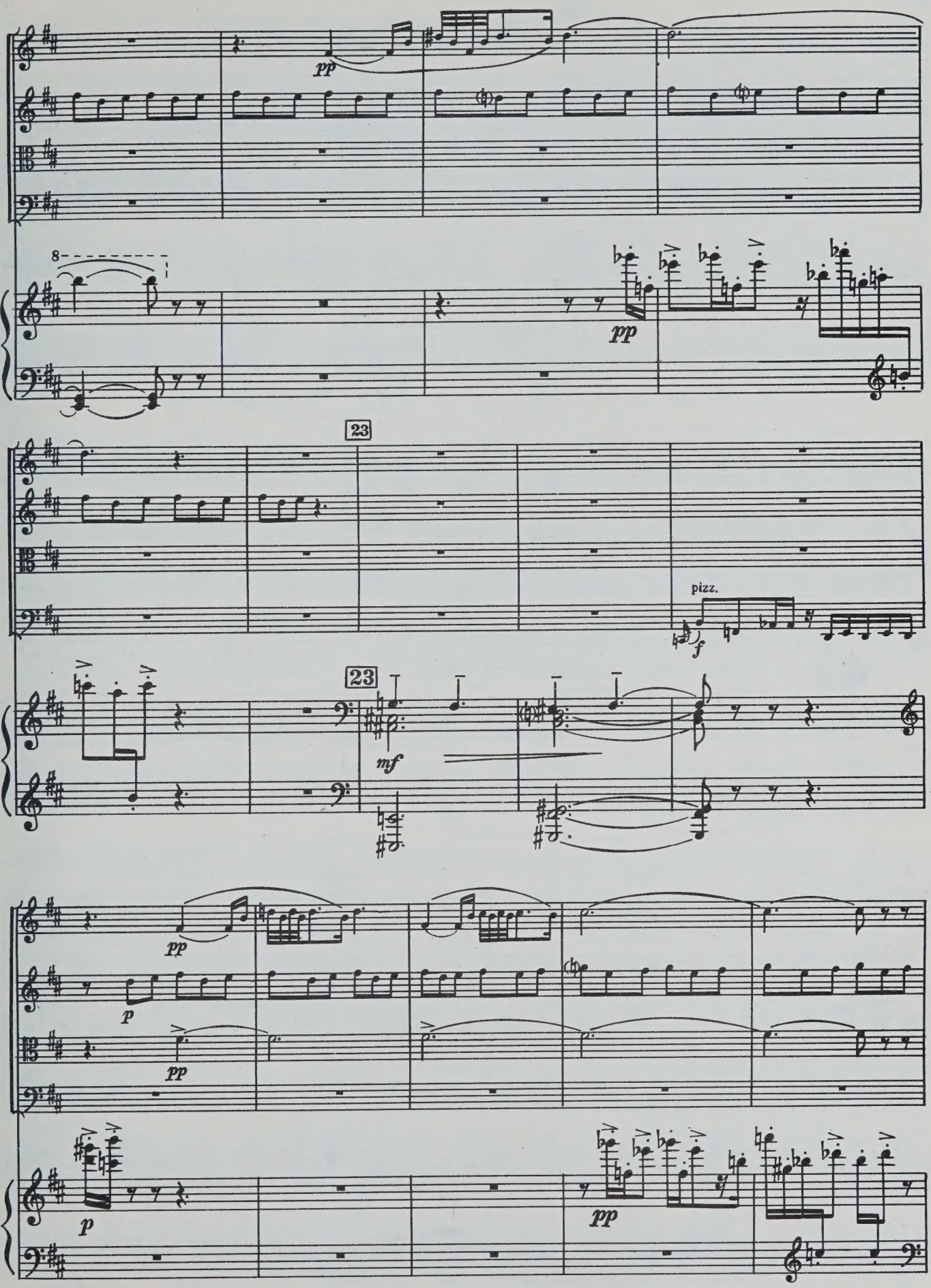
pp
8
pp
23
pizz.
f
23
mf
pp
p
pp
p
pp

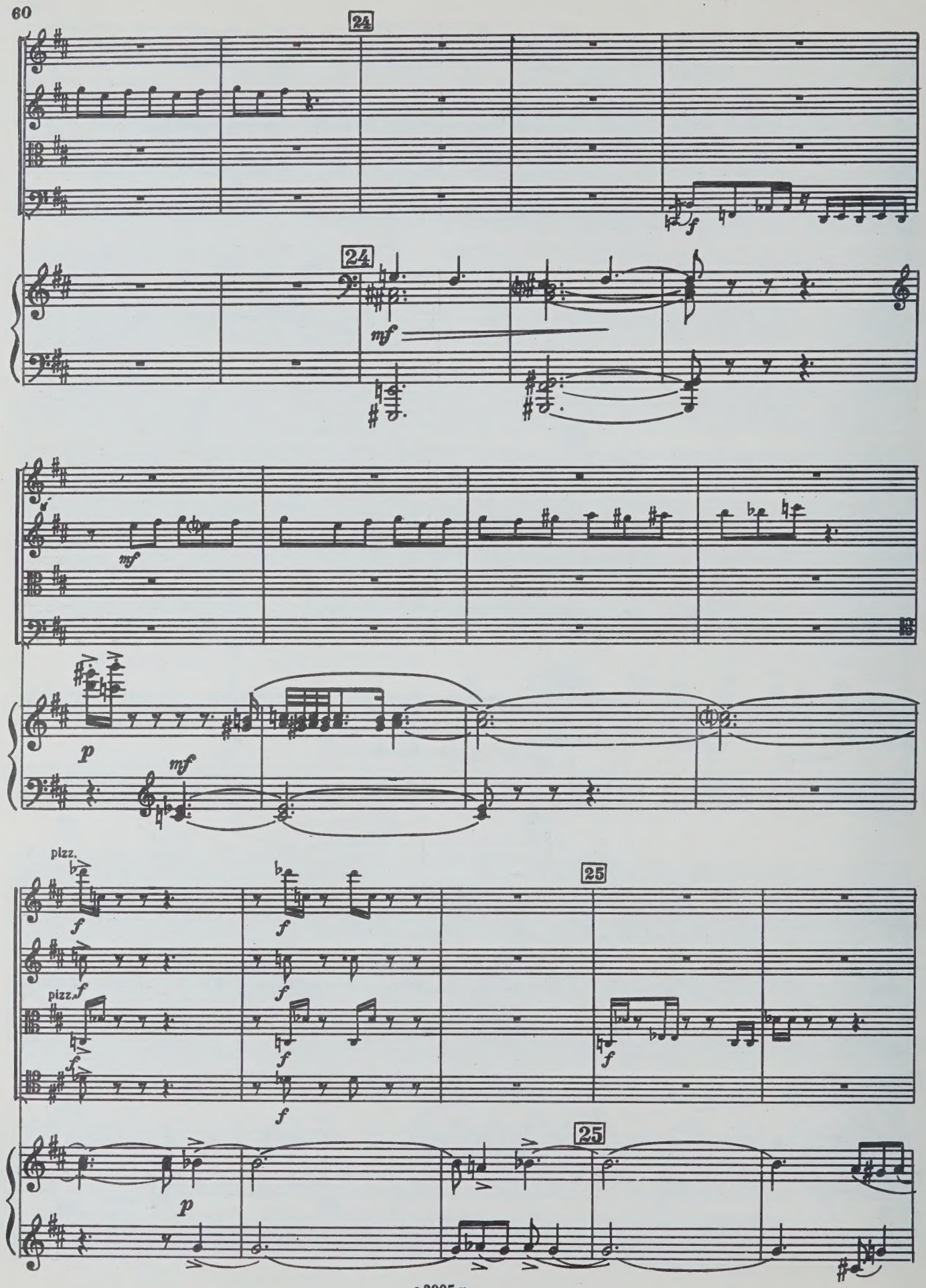
24
f
24
mf
mf
p
mf
pizz.
f
f
pizz.
f
f
f
f
25
f
25
p

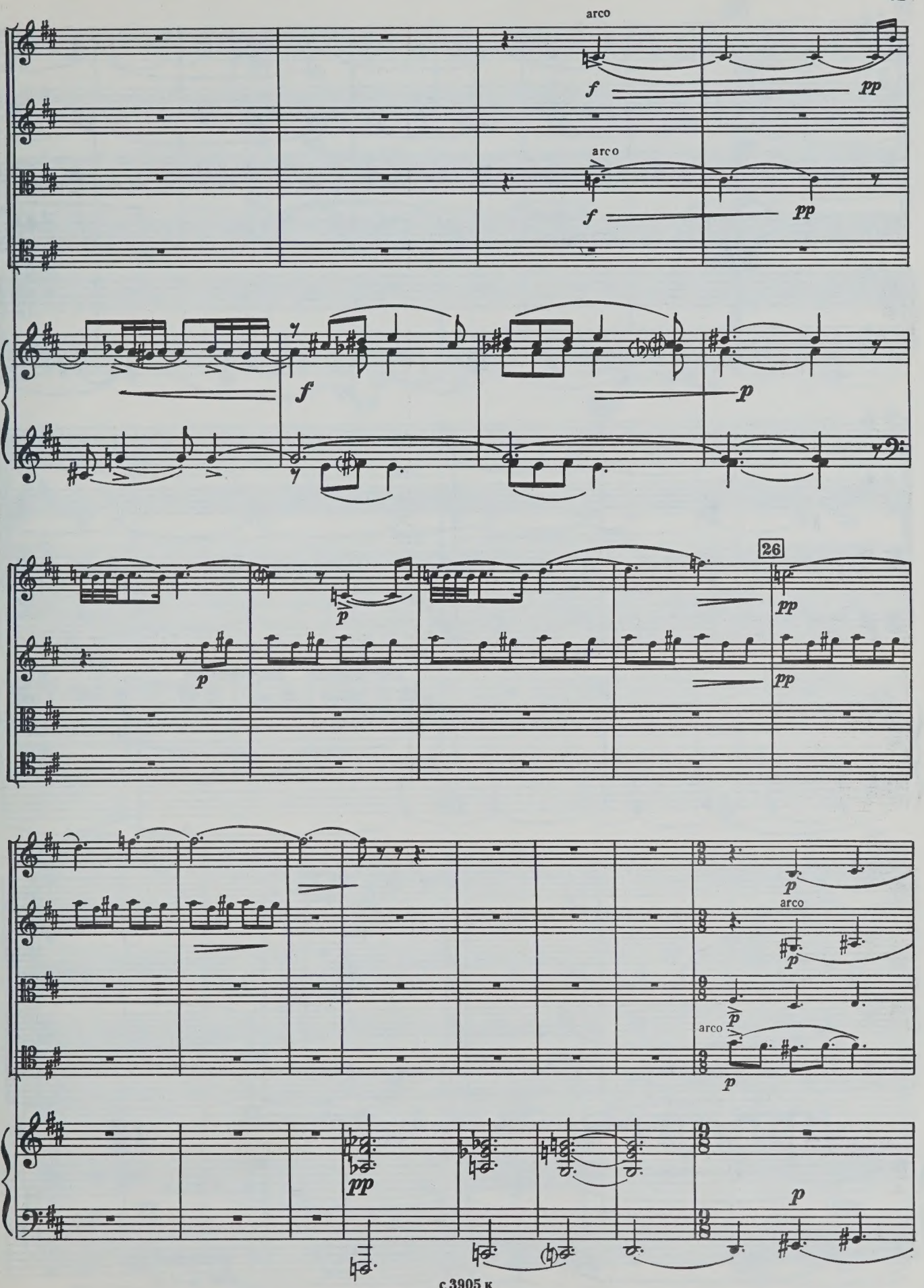
arco
f
pp
arco
f
pp
f
p
26
p
pp
p
pp
p
arco
p
arco
p
p
pp
p

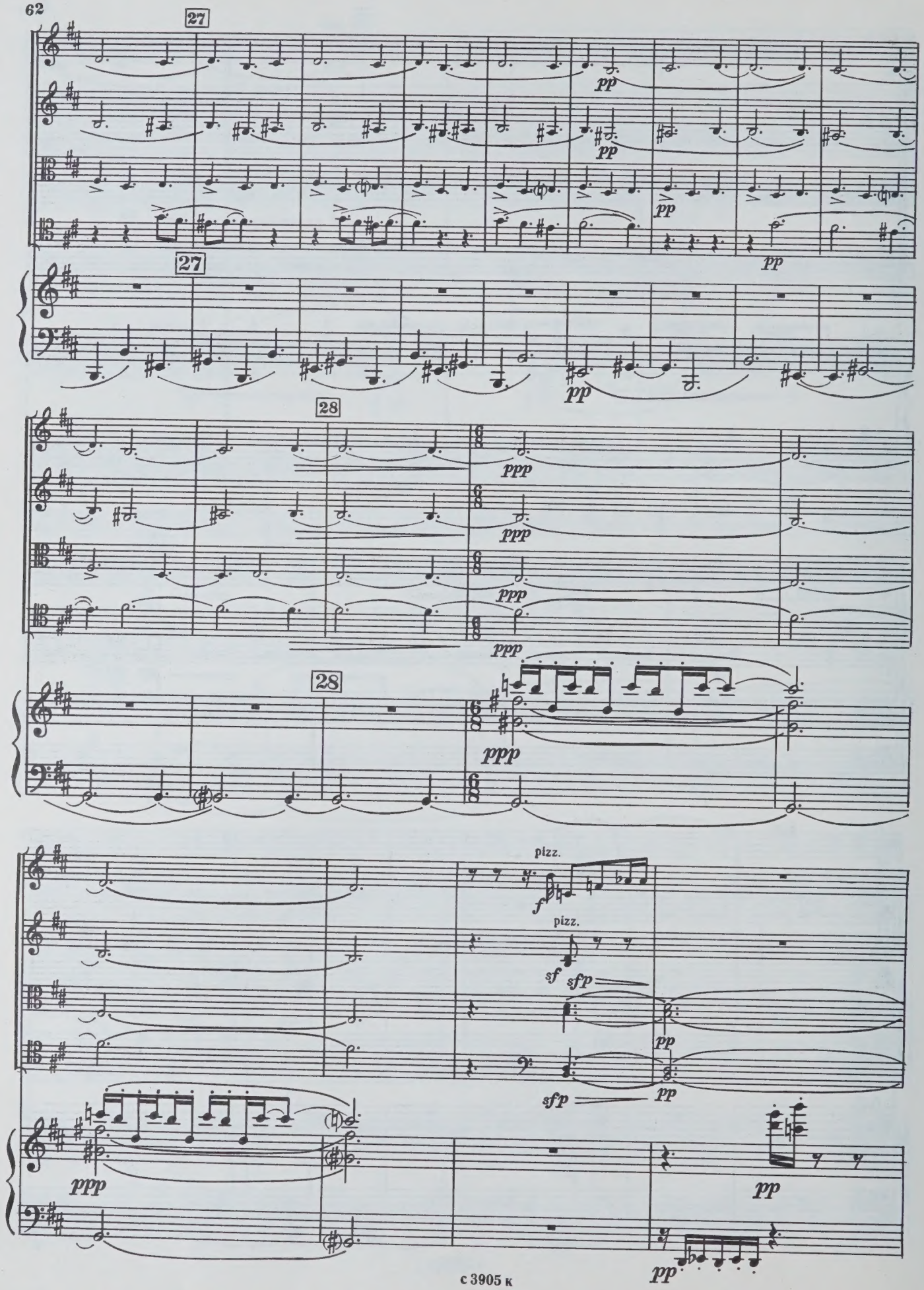
27
pp
pp
pp
pp
27
pp
28
ppp
ppp
ppp
ppp
28
ppp
pizz.
f
pizz.
sf
sfp
pp
sfp
pp
ppp
pp
pp

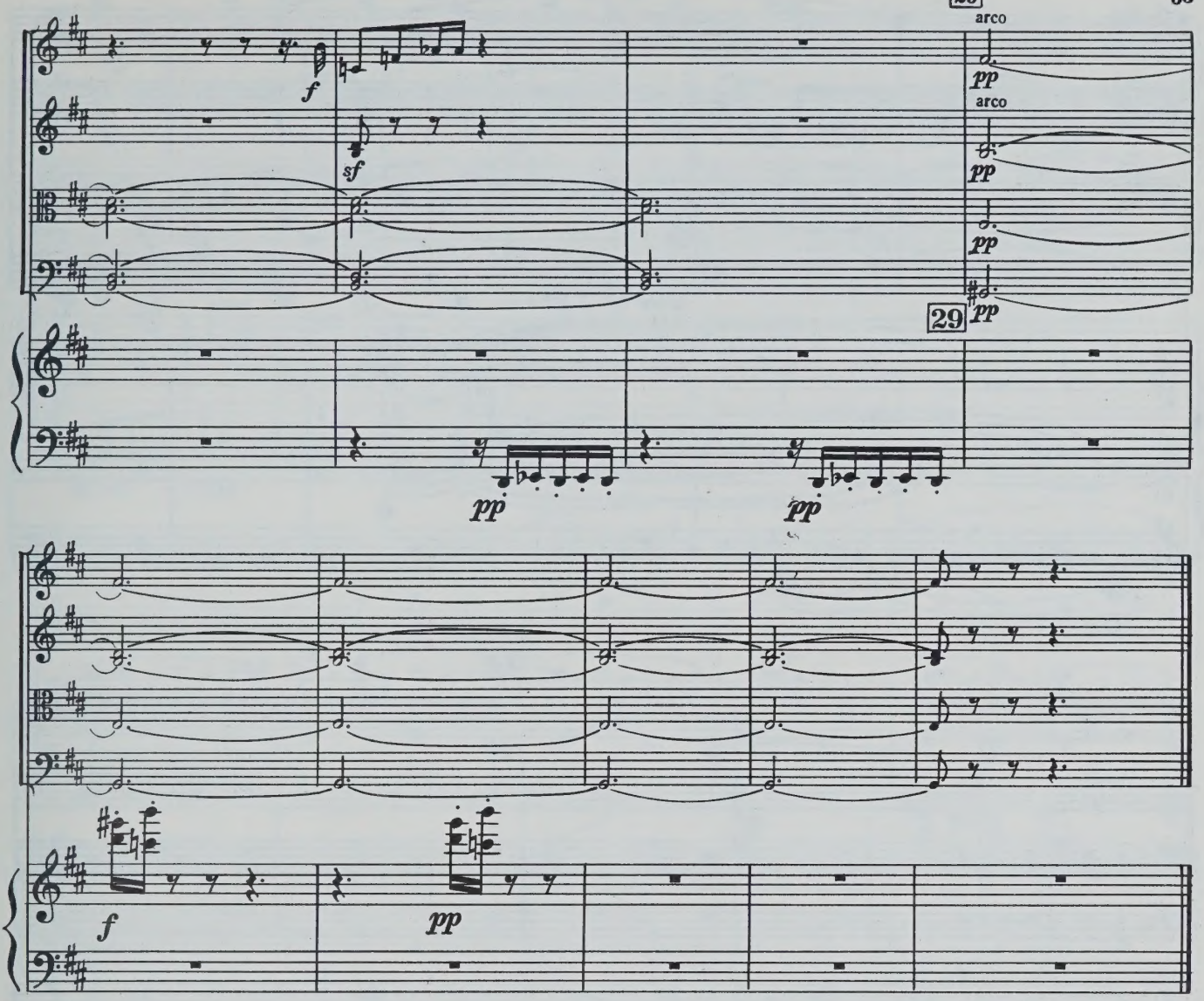

III

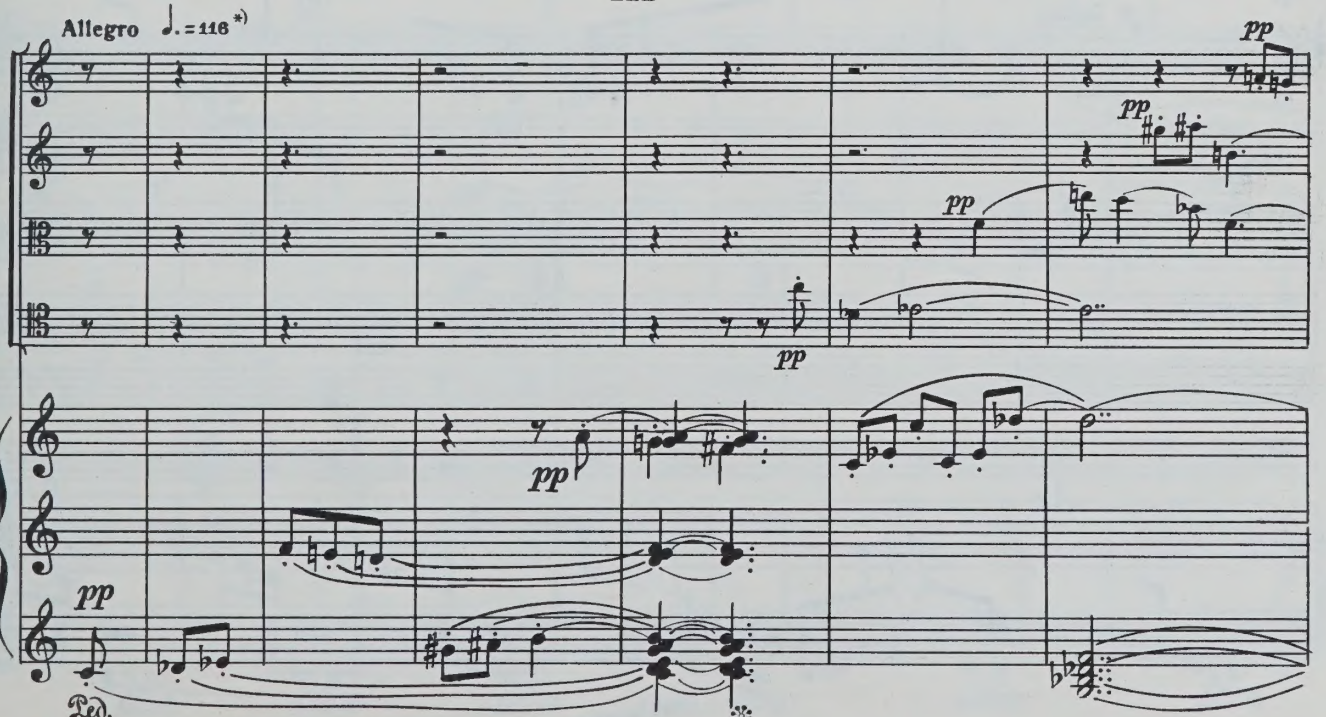

*) Акцентировать каждую сильную долю на протяжении всей III части.

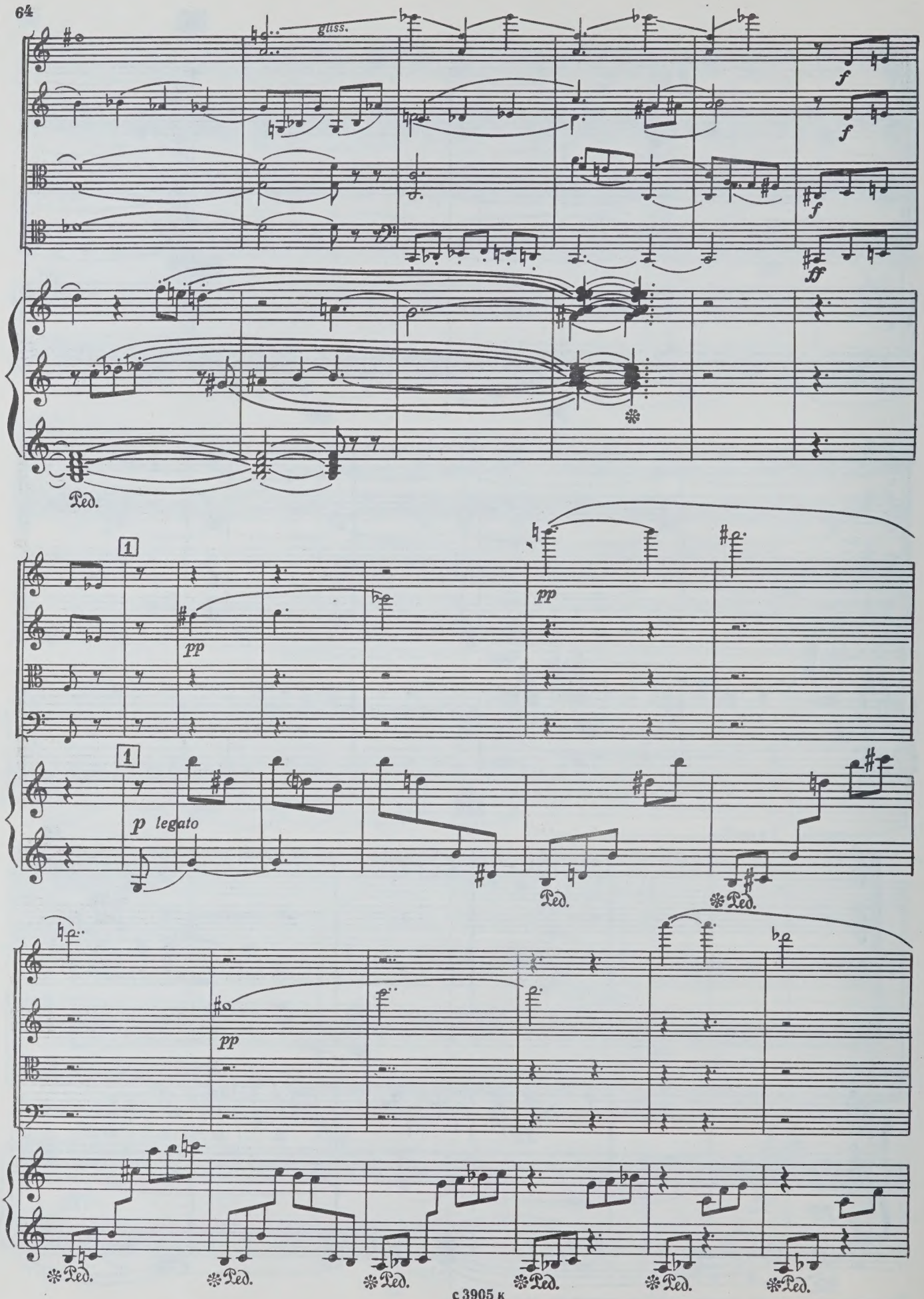
gliss.
f
f
f
ff
Ped.
1
pp
pp
1
p legato
Ped.
Ped.
pp
Ped.
Ped.
Ped.
Ped.
Ped.
Ped.

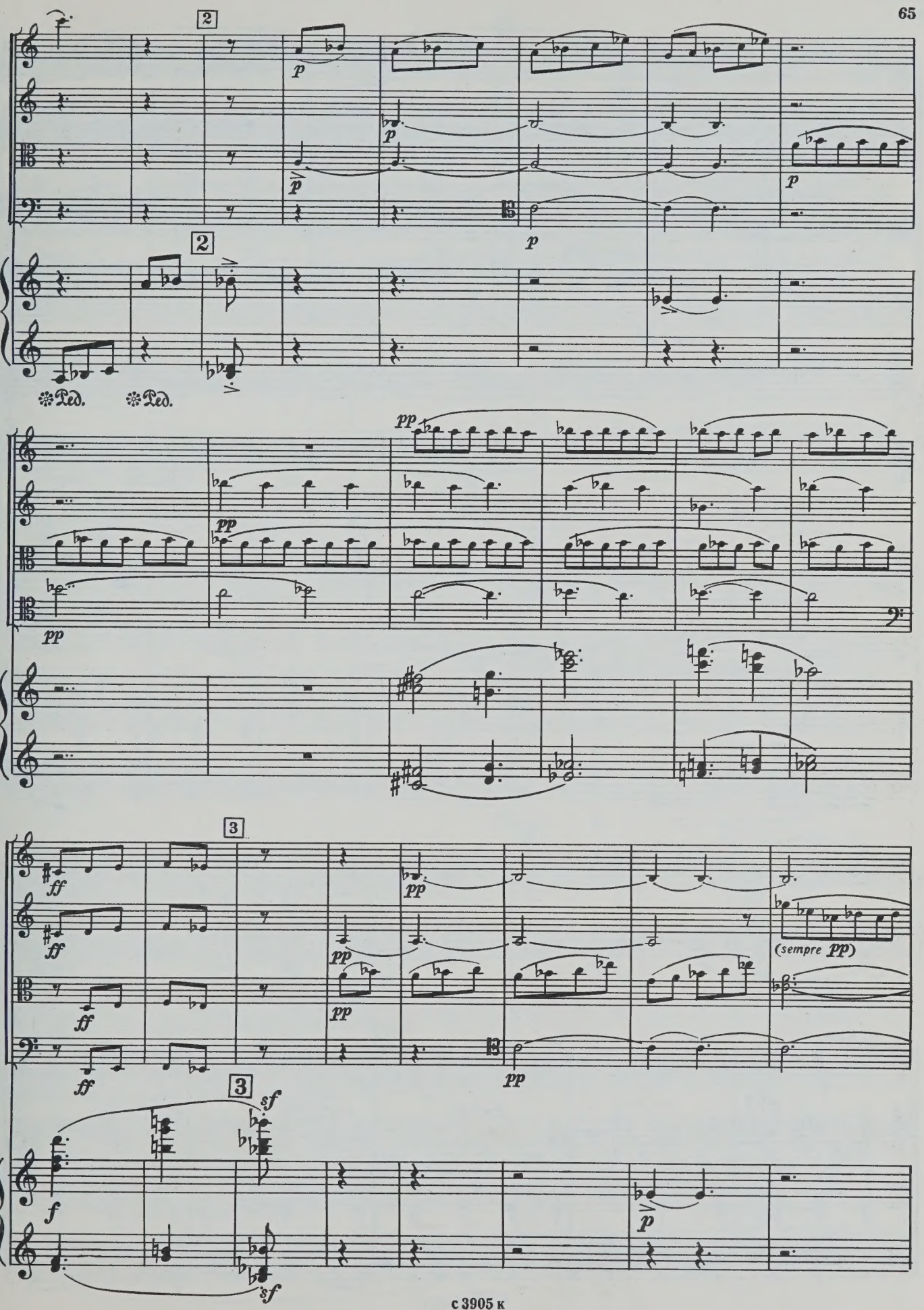
2
p
p
p
p
2
Ped.
Ped.
pp
pp
pp
3
ff
ff
ff
ff
pp
pp
pp
pp
(sempre pp)
3
sf
f
p
sf

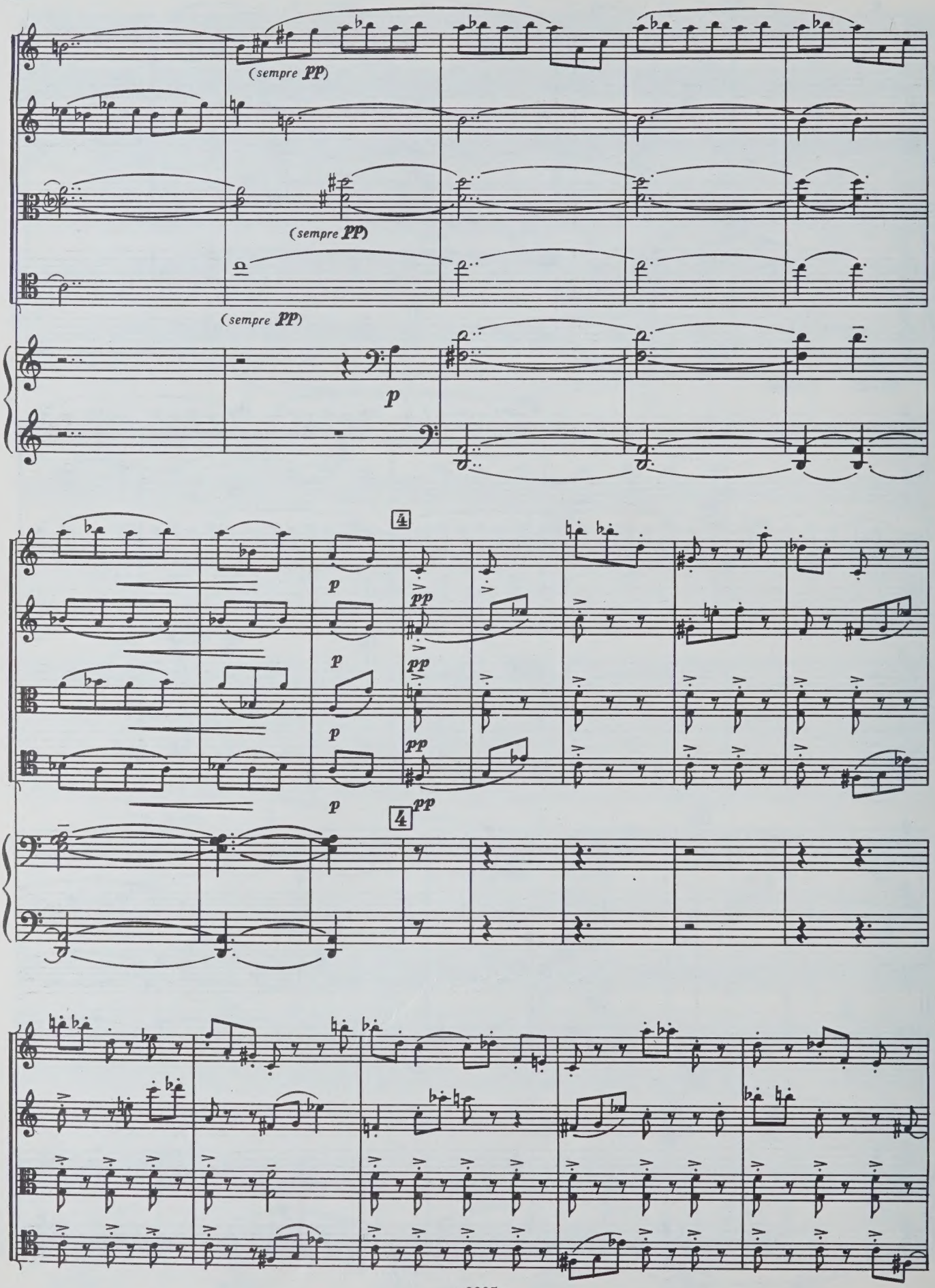
(sempre pp)
(sempre pp)
(sempre pp)
p
4
p
pp
p
pp
p
pp
p
4

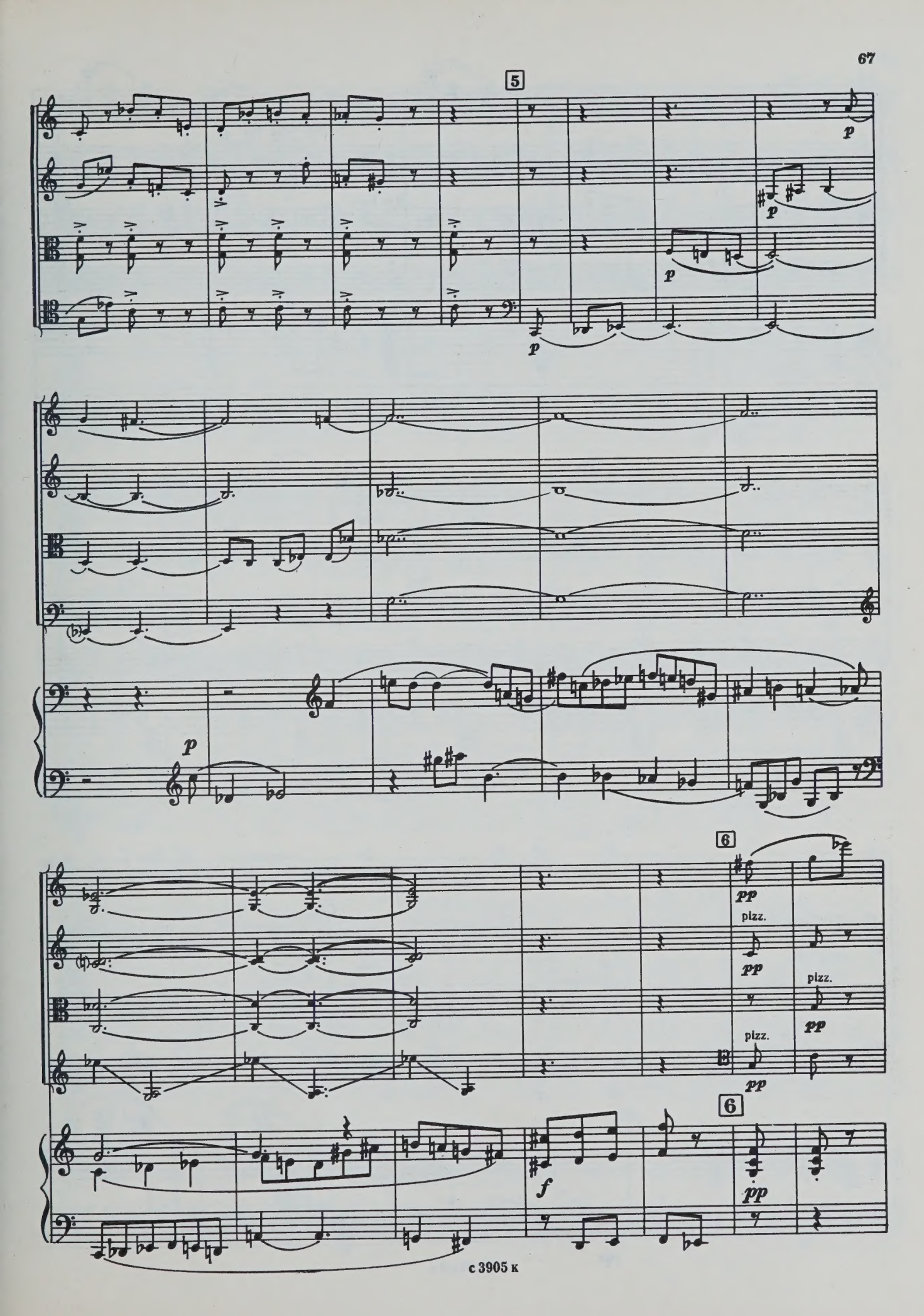
5
p
p
p
p
p
6
pp
pizz.
pp
pizz.
pp
pizz.
pp
6
f
pp

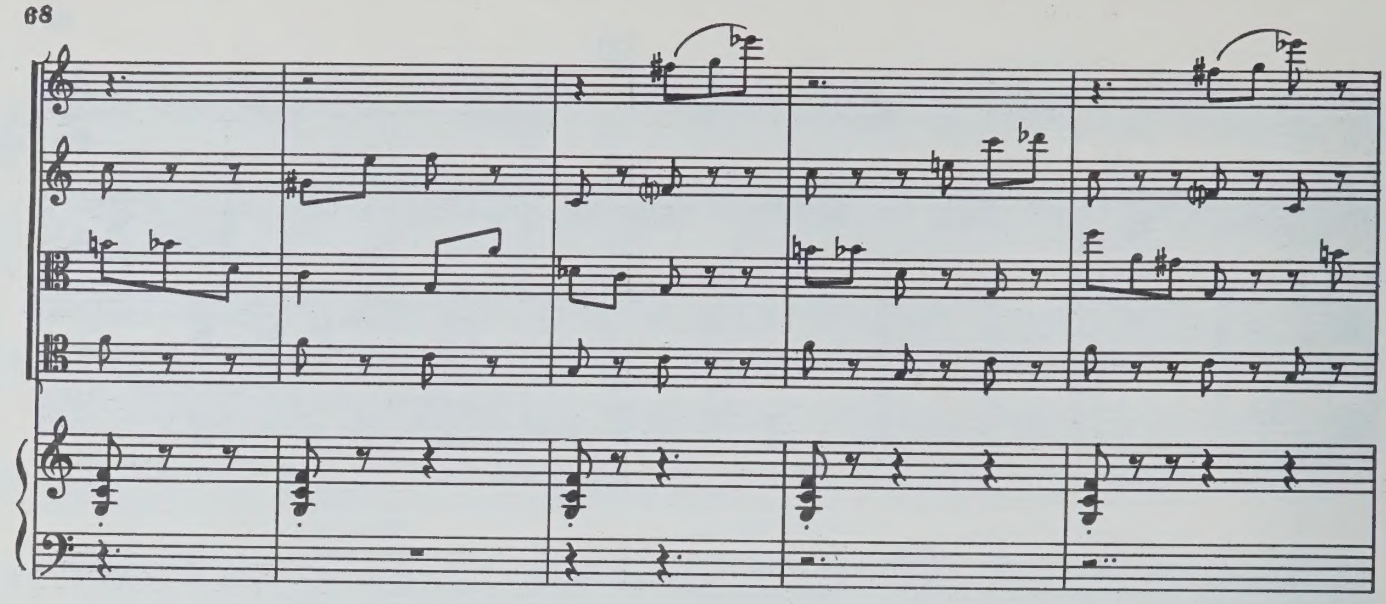

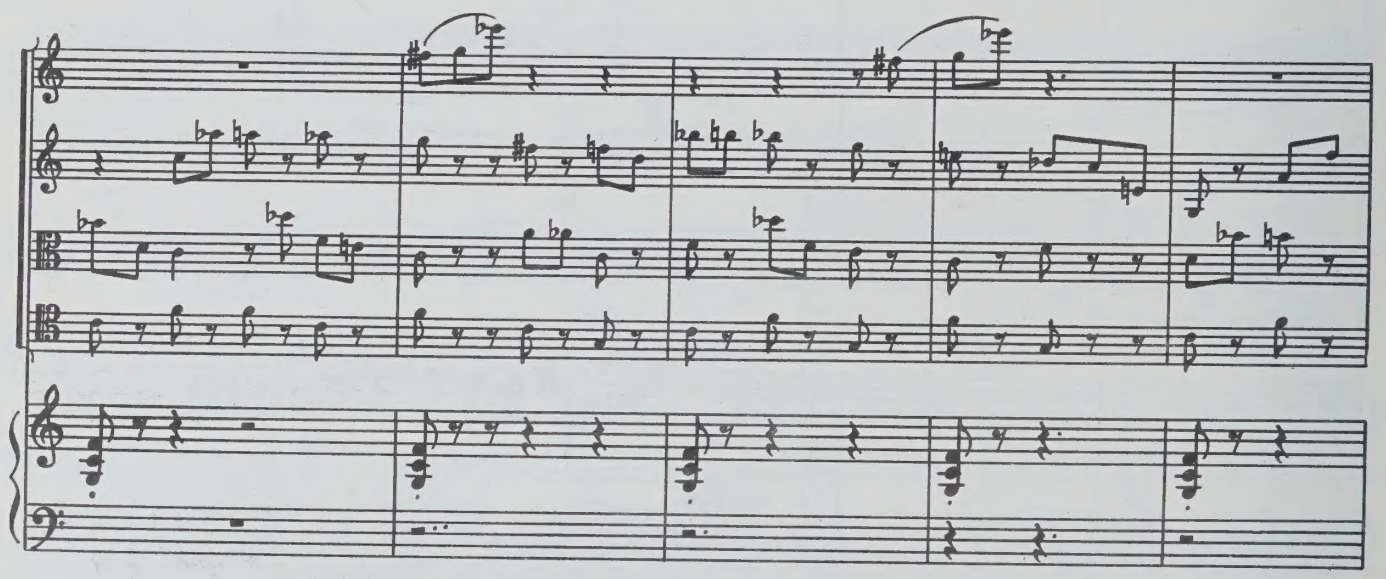

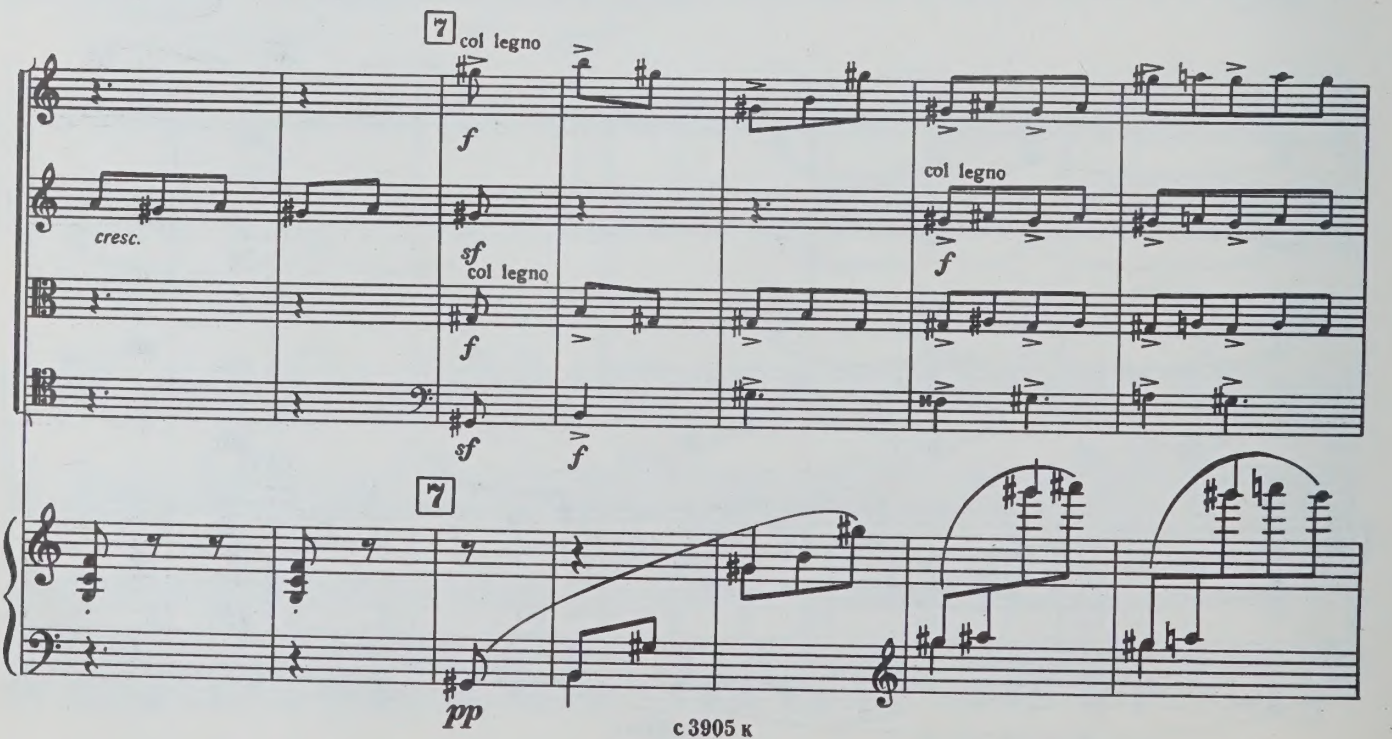
7
col legno
f
cresc.
sf
col legno
f
col legno
f
sf
f
7
pp

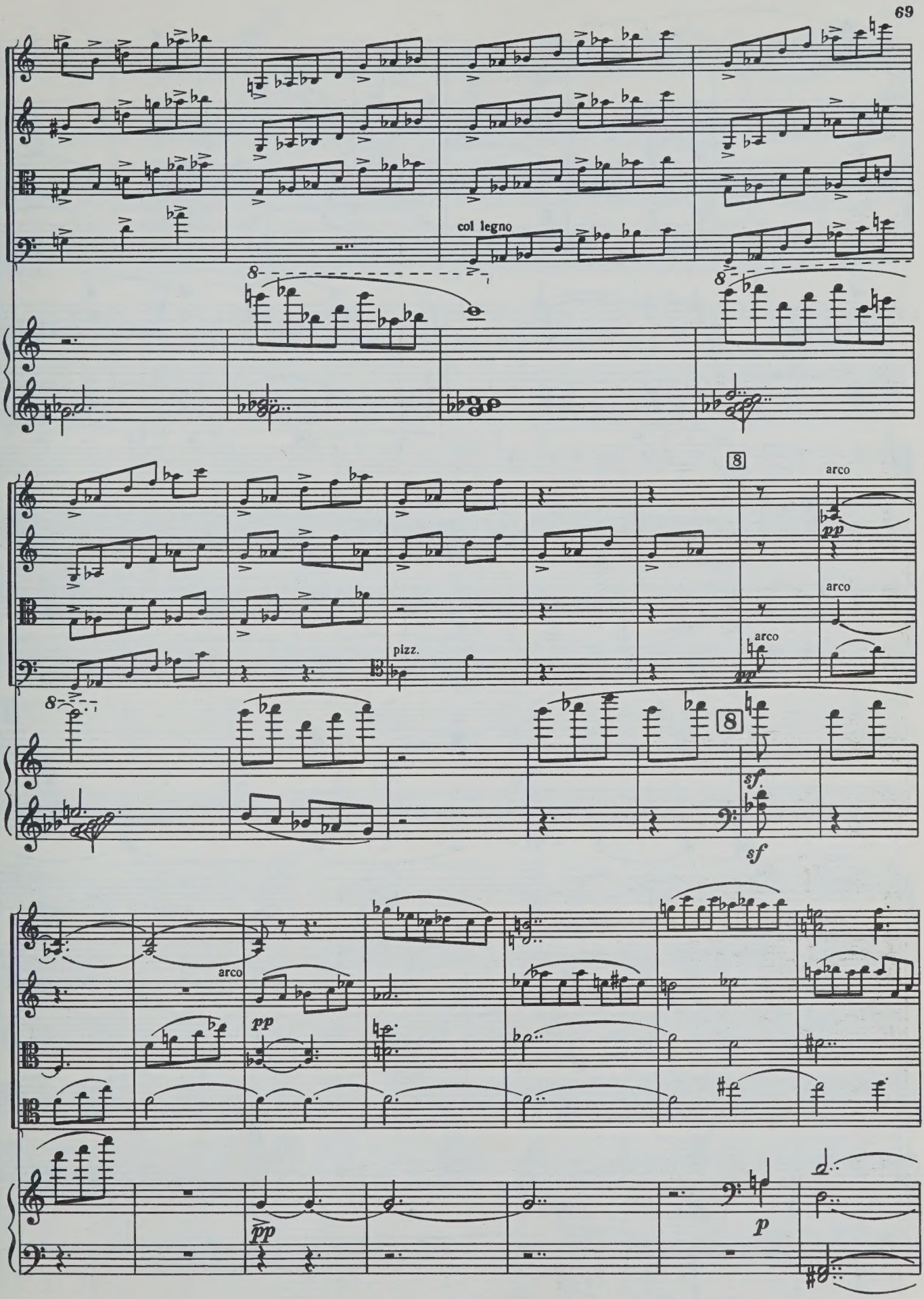
col legno
8
arco
pp
pizz.
sf
p

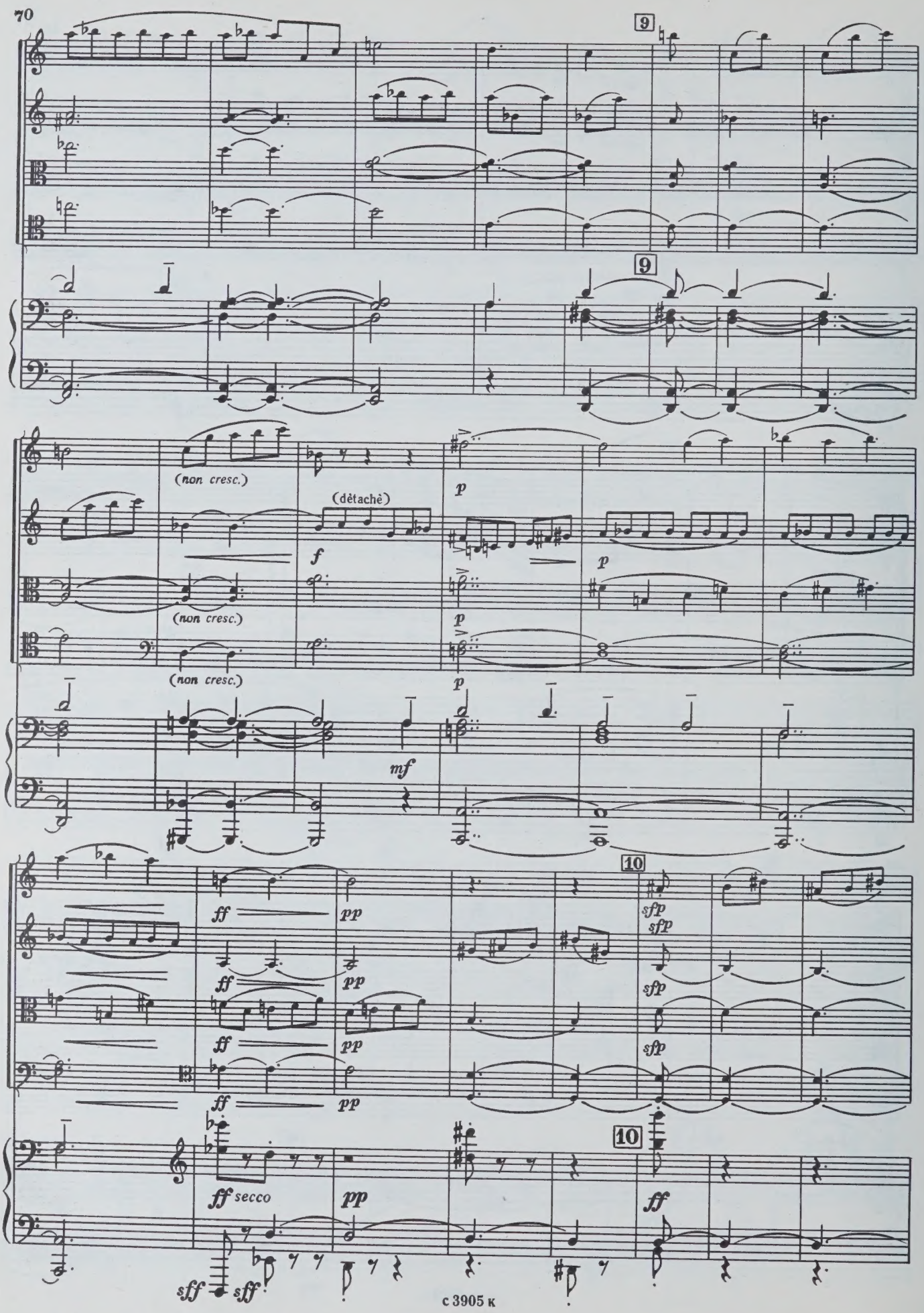
9
(non cresc.)
(dètachè)
p
f
p
(non cresc.)
p
(non cresc.)
p
mf
10
ff
pp
sfp
sfp
ff
pp
sfp
ff
pp
sfp
ff
pp
10
ff secco
pp
ff
sff
sff

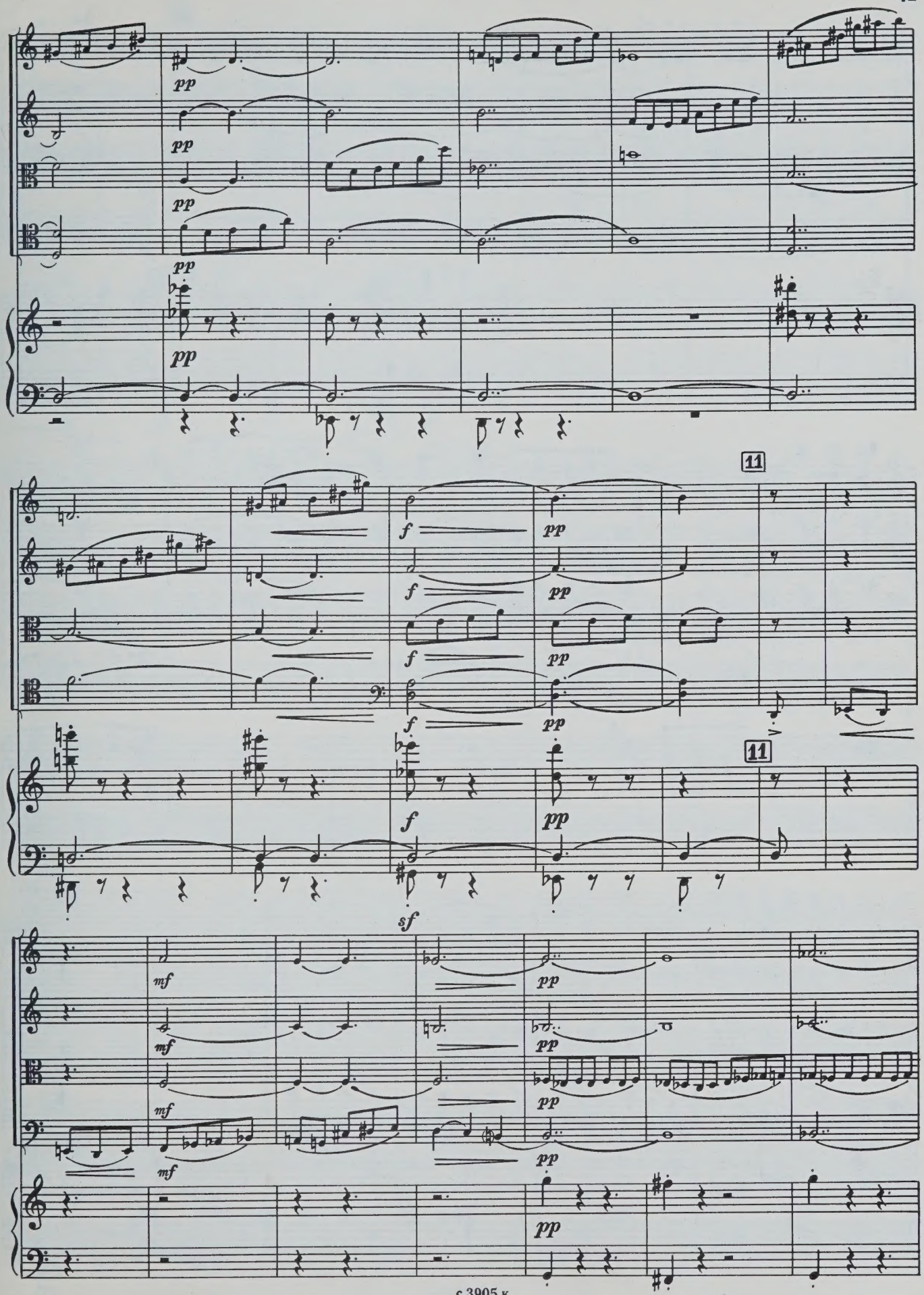
pp
11
f
sf
mf

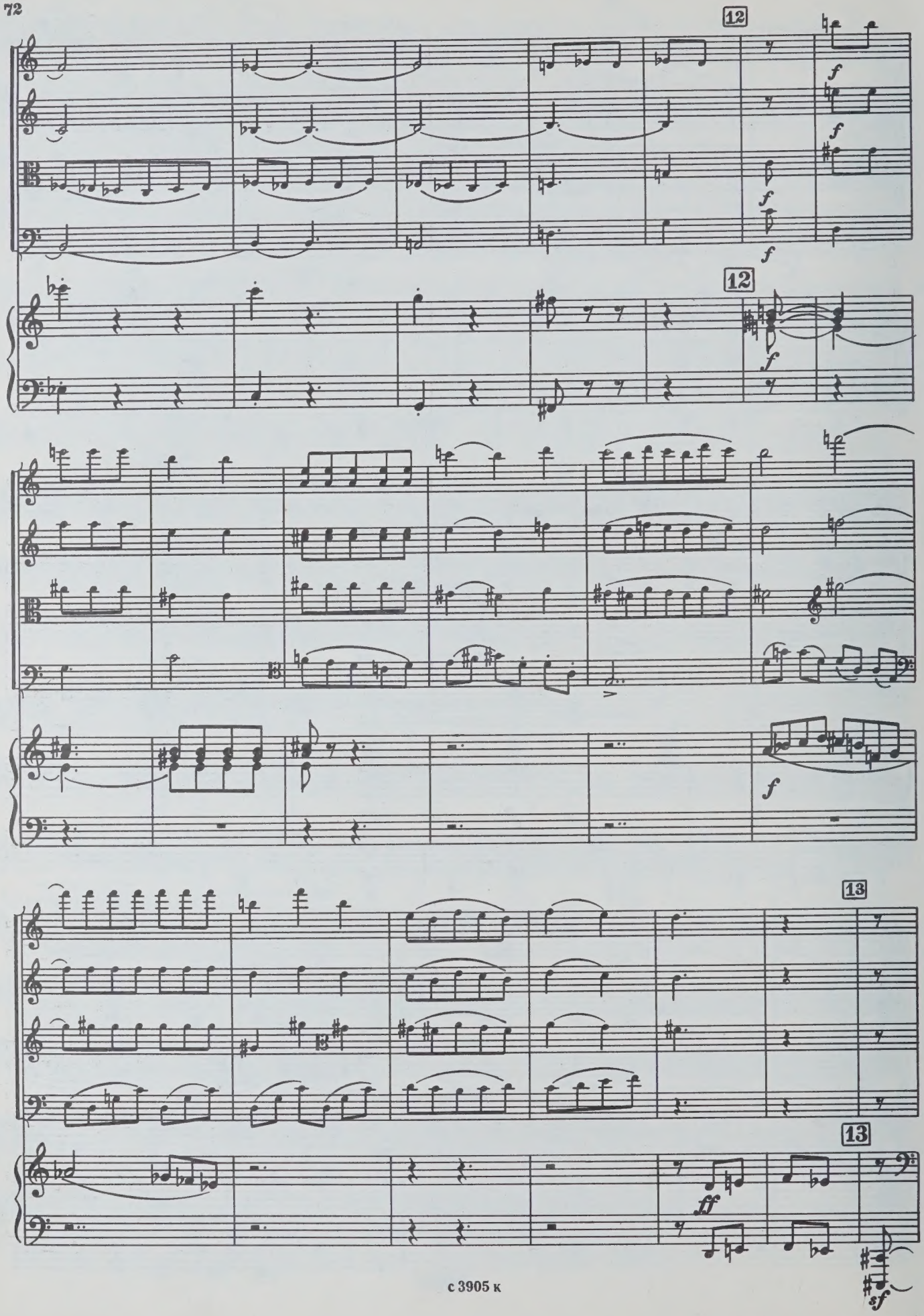
12
f
f
f
f
12
f
f
13
13
ff
sf

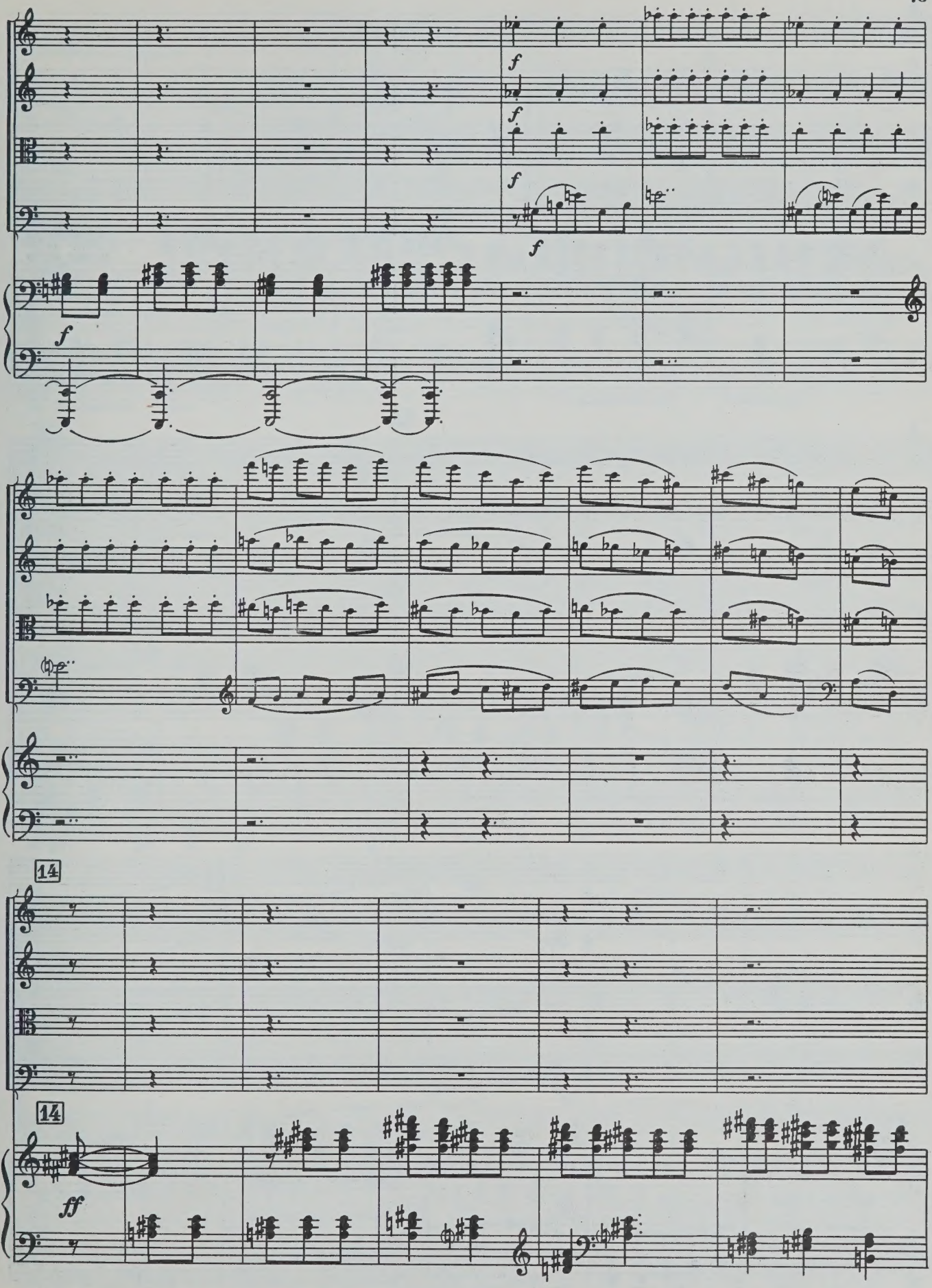
f
f
f
f
f
f
14
14
ff

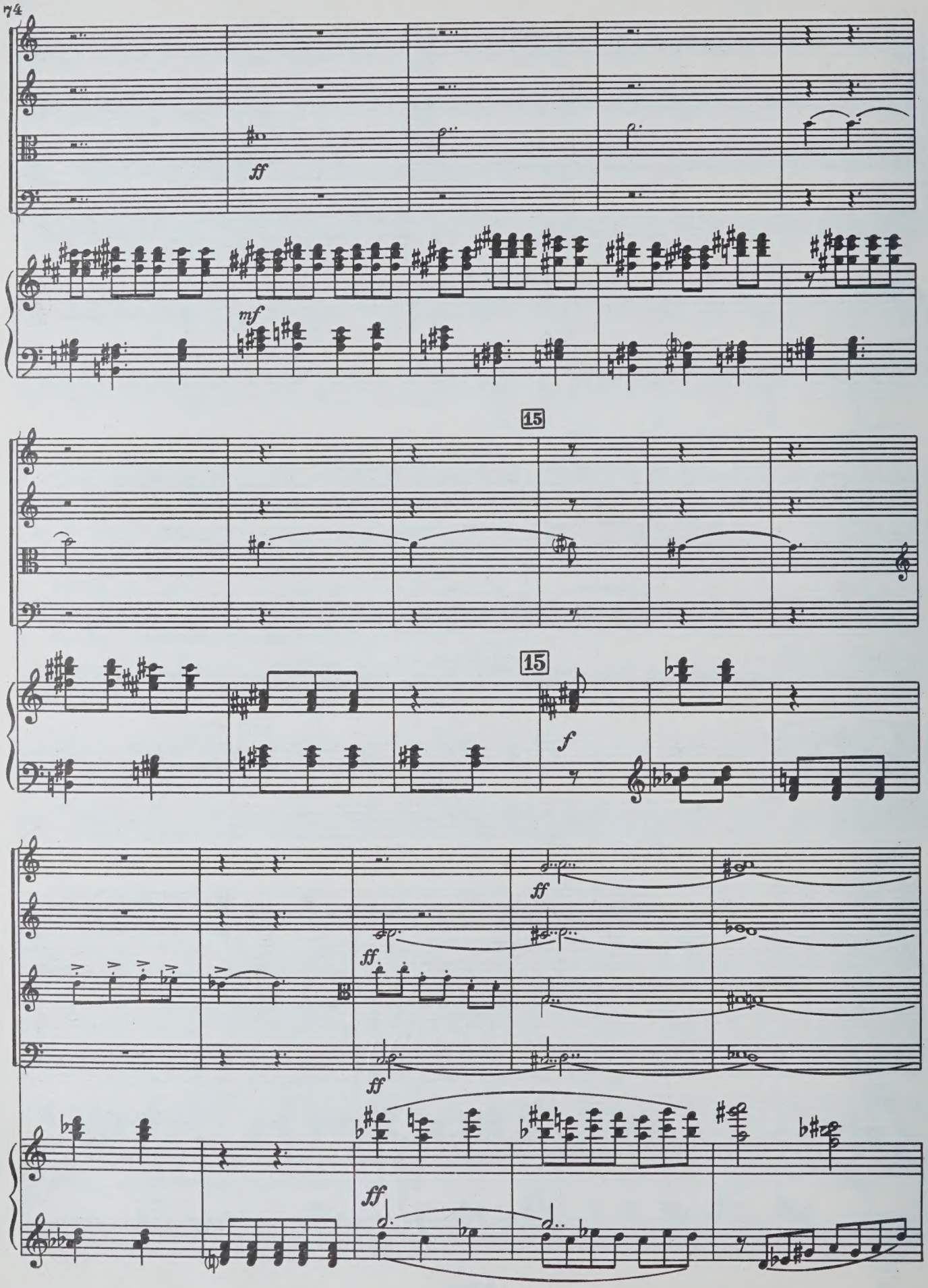
ff
mf
15
15
f
ff
ff
ff
ff
ff

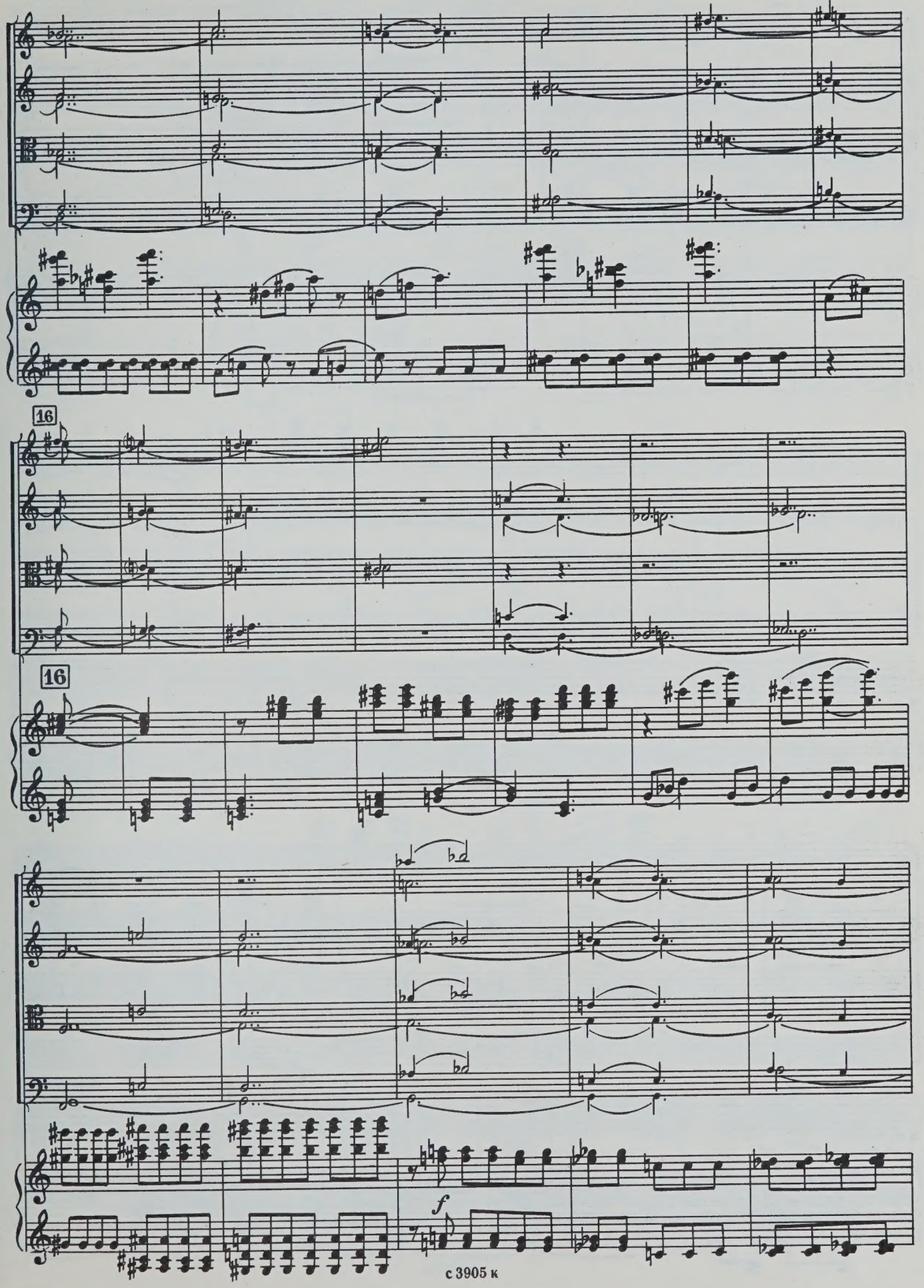
16
16
f

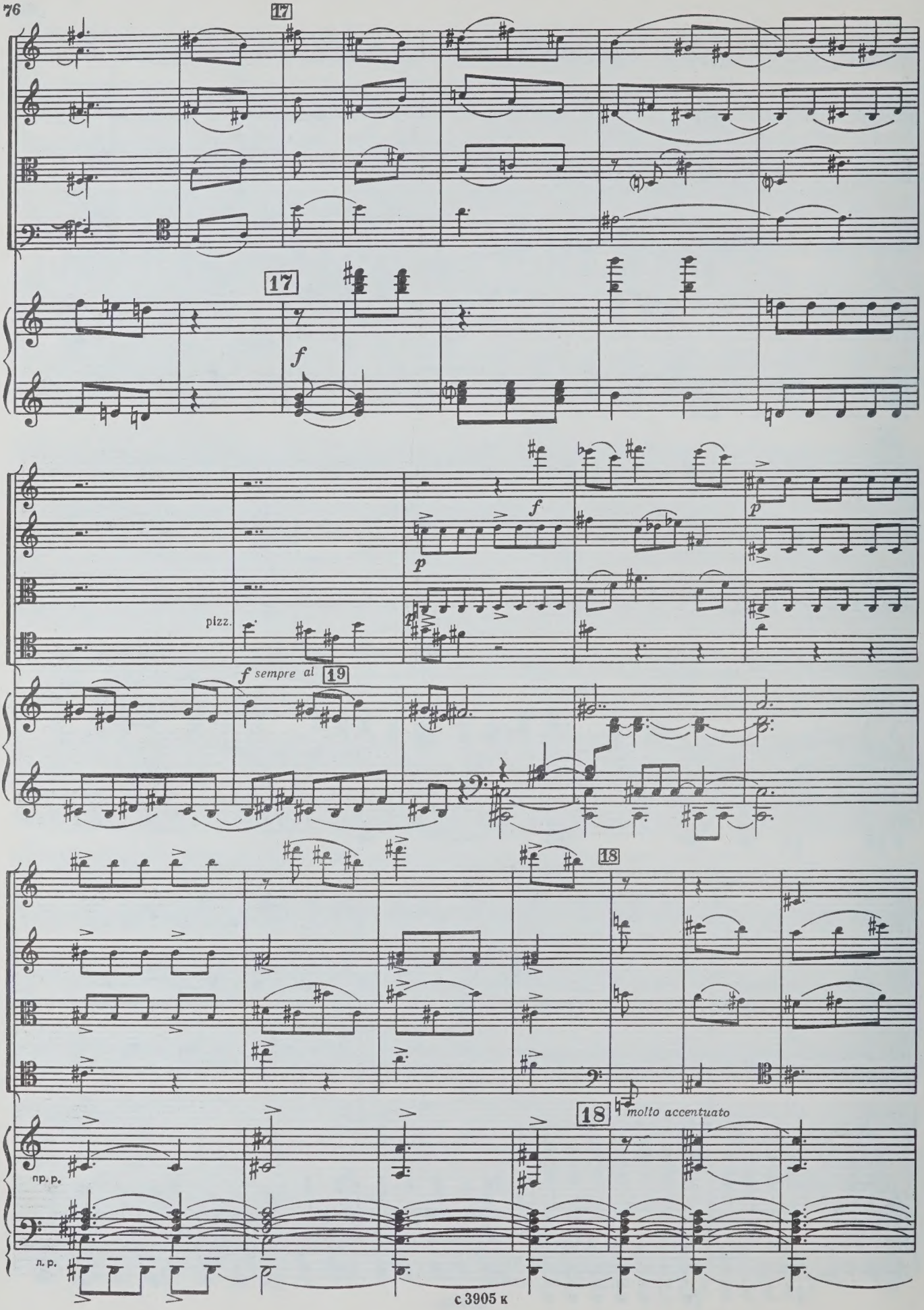
17
17
f
f
p
p
pizz.
f sempre al 19
18
18
molto accentuato
пр. р.
л. р.

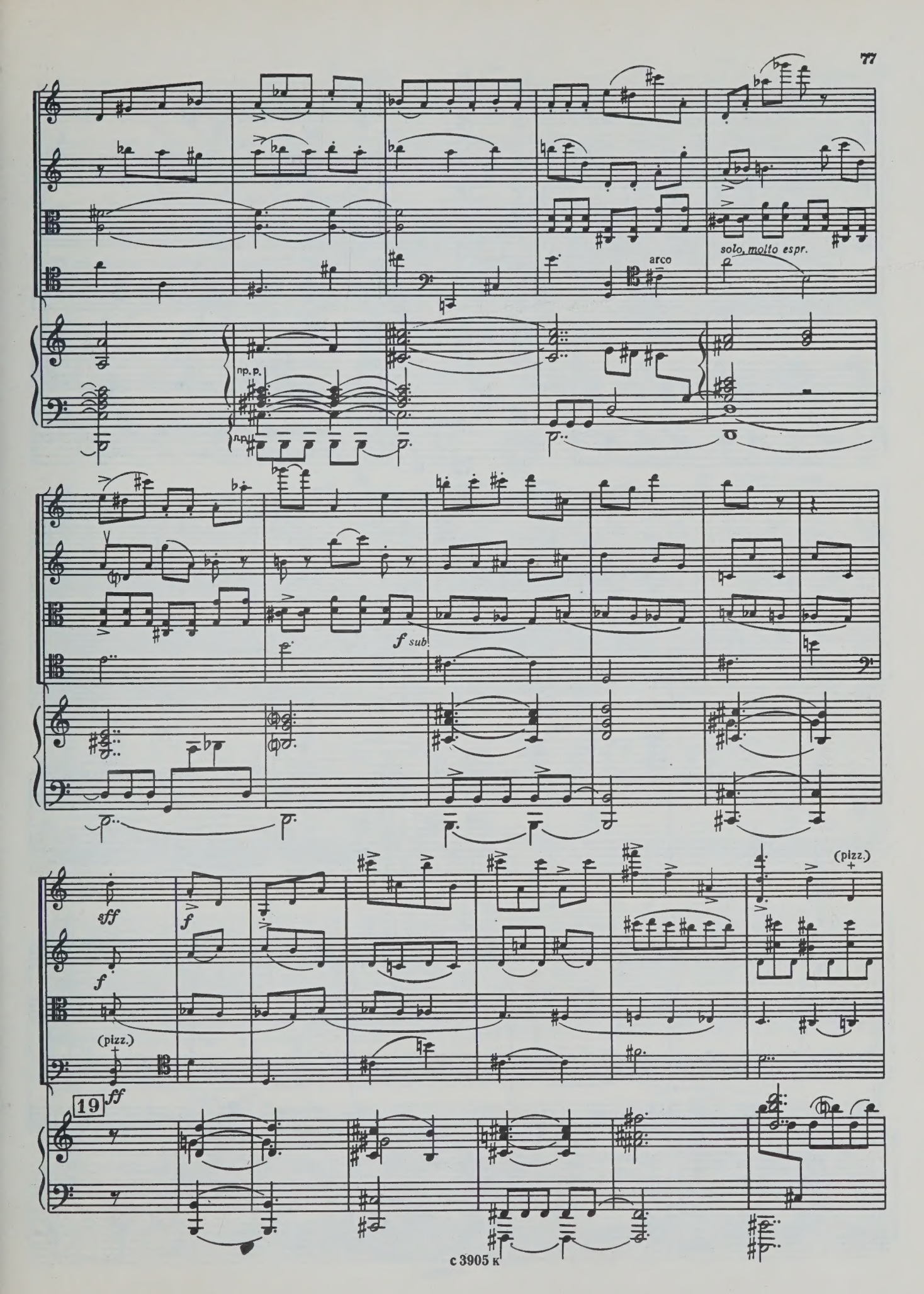
arco
solo, molto espr.
np. p.
np.
f sub.
sff
f
(pizz.)
(pizz.)
19
ff

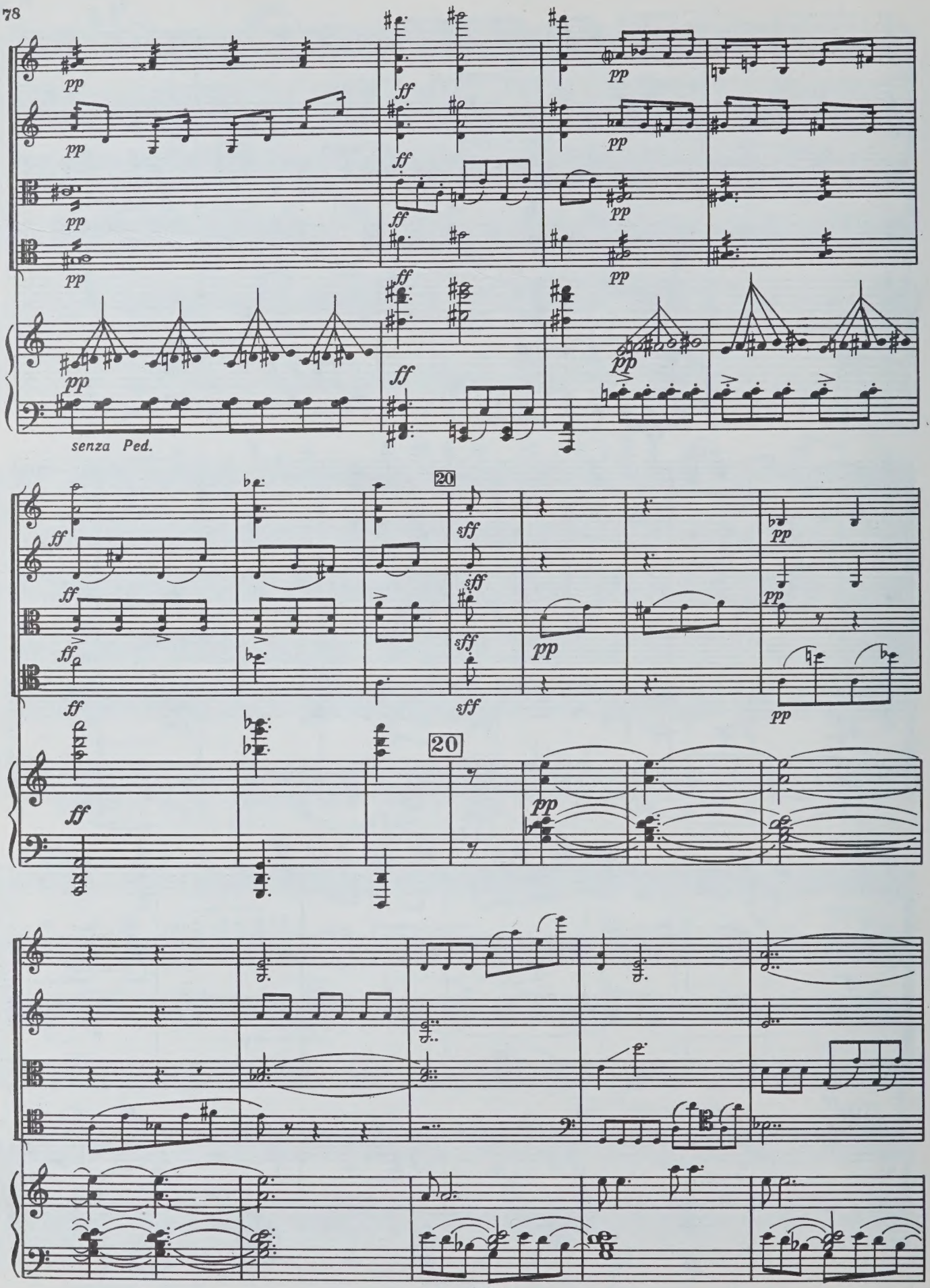
pp
ff
senza Ped.
20
sff

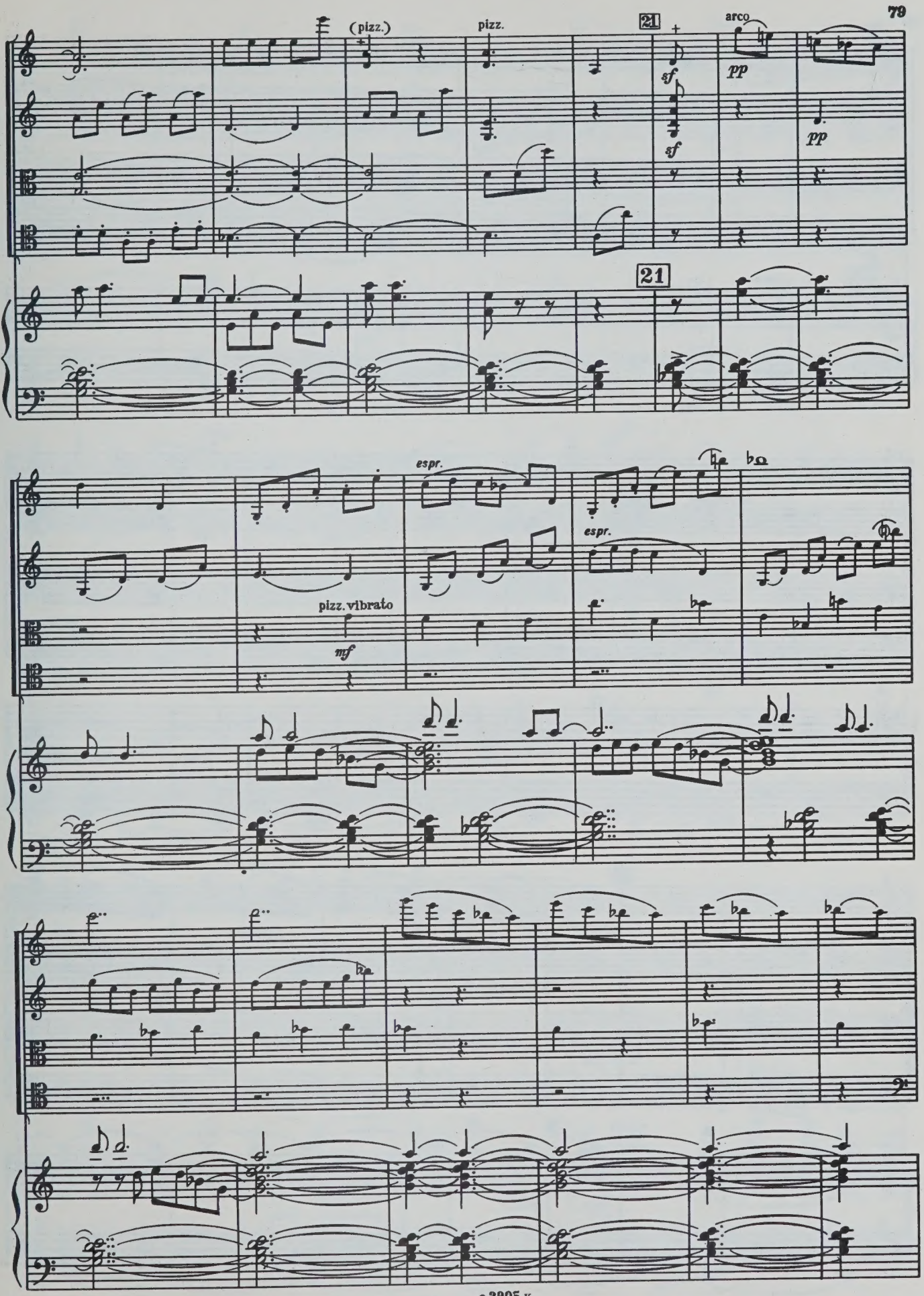
(pizz.)
pizz.
21
arco
sf
pp
sf
pp
21
espr.
espr.
pizz. vibrato
mf

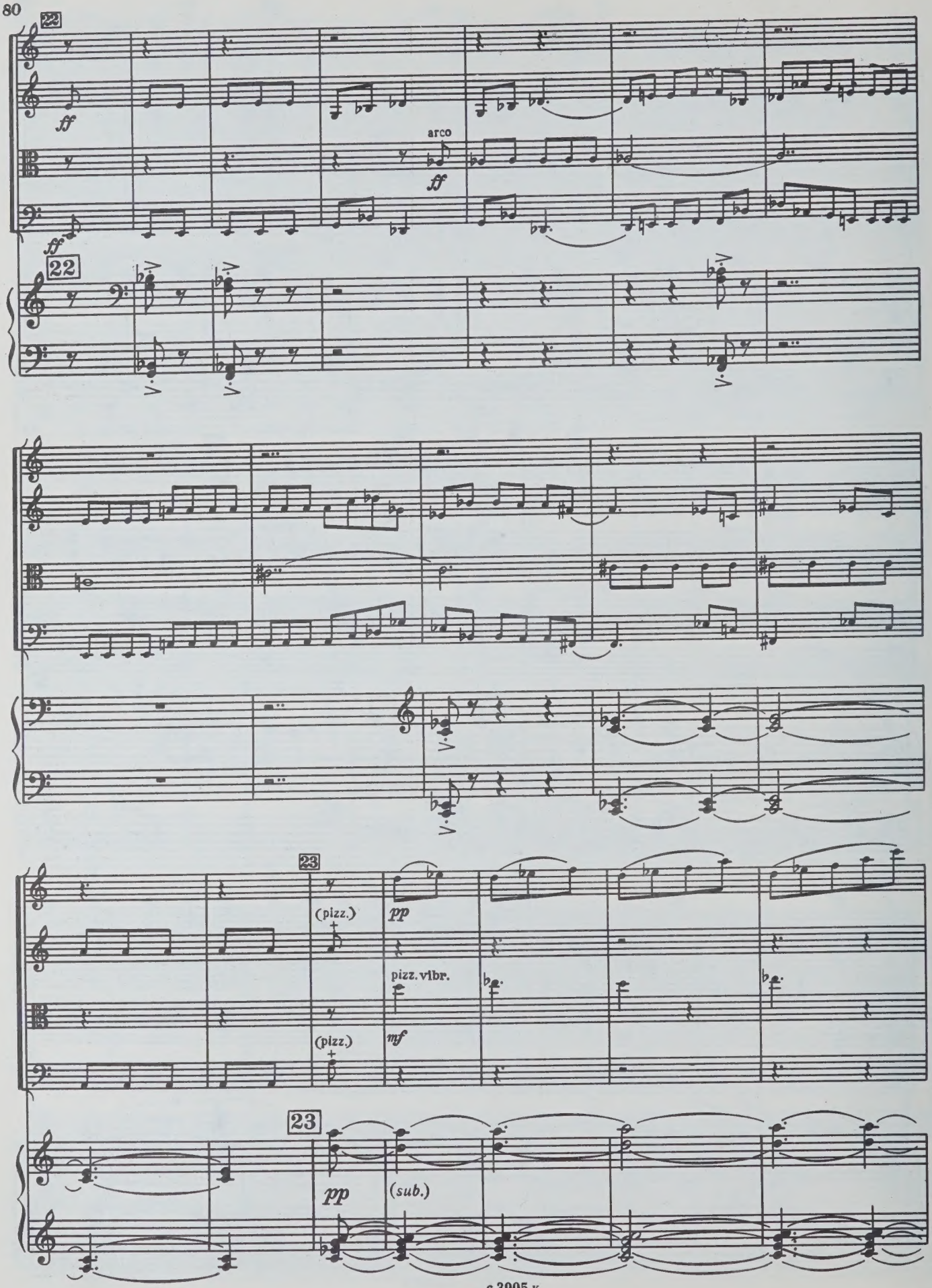
22
ff
arco
ff
ff
22
23
(pizz.)
pp
pizz. vibr.
(pizz.)
mf
23
pp
(sub.)

(pizz.)

(pizz.)

(pizz.)

(pizz.)

24

(pizz.)

pizz.

sf pizz.

p

sf

(pizz.)

sf

arco

pp

24

pp

arco

arco

p

(pizz.)

(pizz.)

(pizz.)

(pizz.)

(pizz.)

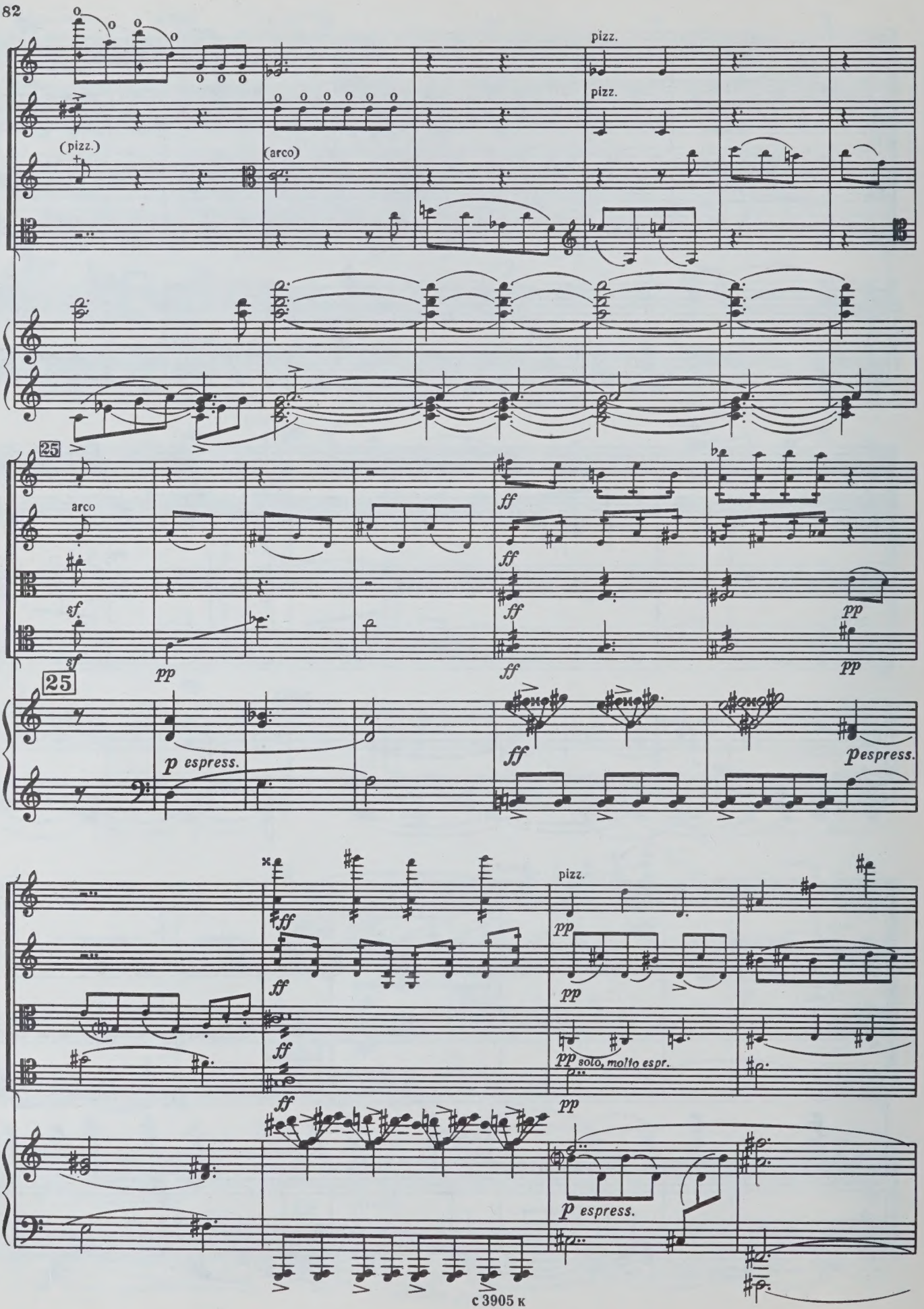
pizz.
pizz.
(pizz.)
(arco)
25
arco
sf
sf
pp
ff
ff
ff
ff
pp
pp
25
p espress.
ff
pespress.
pizz.
ff
ff
ff
ff
pp
pp
pp solo, molto espr.
pp
p espress.

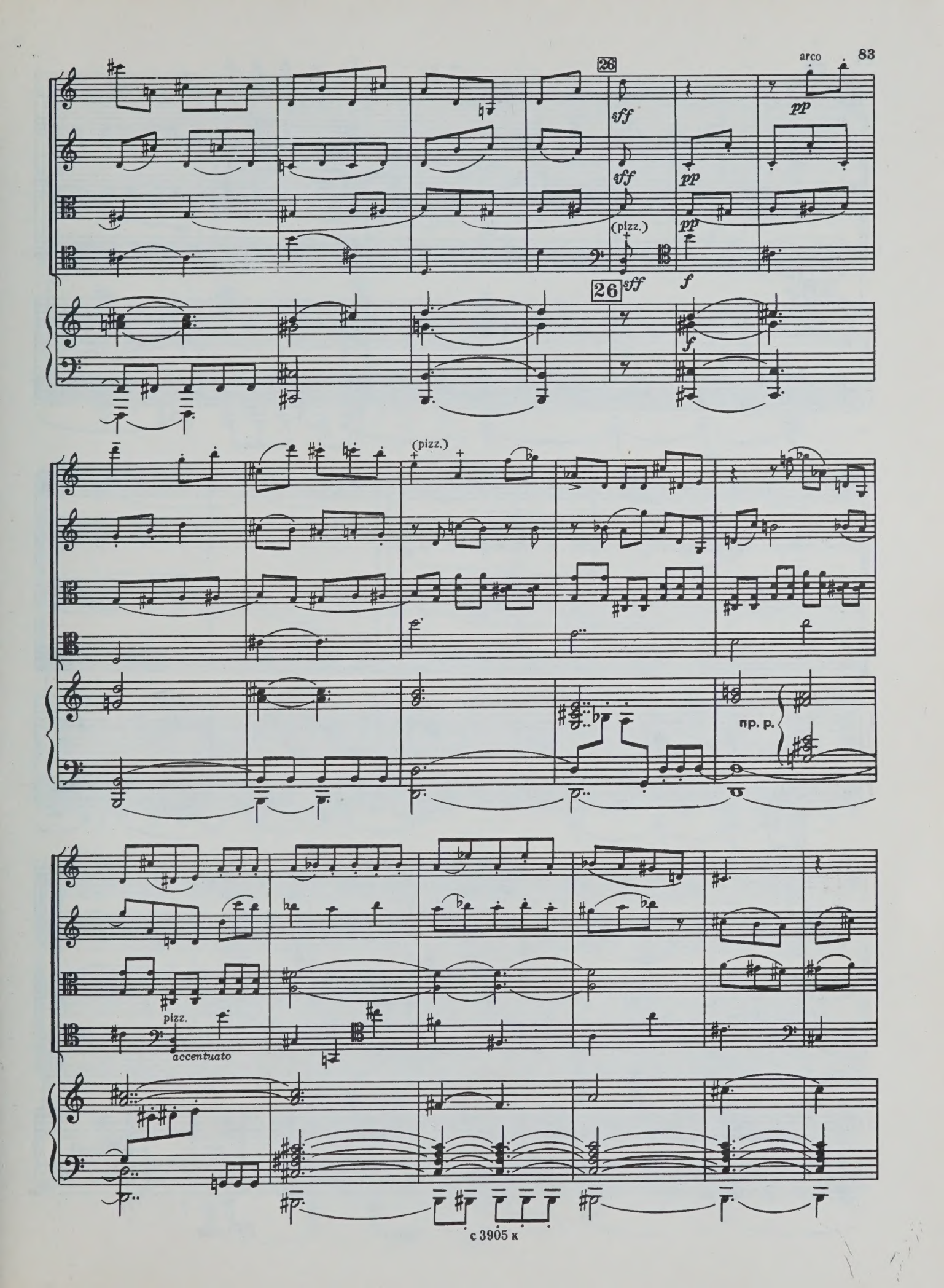
26
arco
sff
pp
(pizz.)
f
(pizz.)
пр. р.
pizz.
accentuato

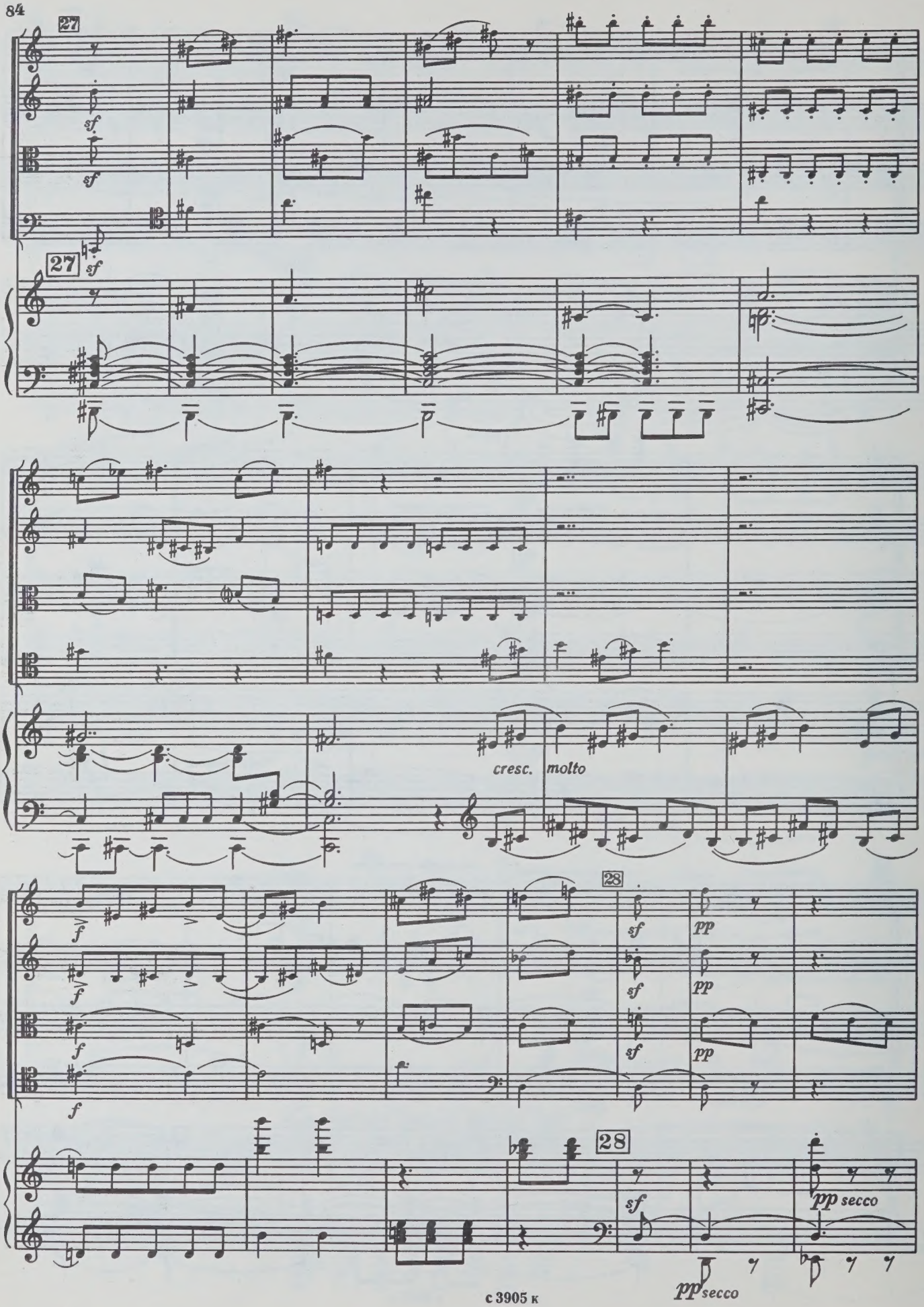
27
sf
sf
27
sf
cresc. molto
f
f
f
f
28
sf
pp
sf
pp
sf
pp
28
sf
pp secco
pp secco

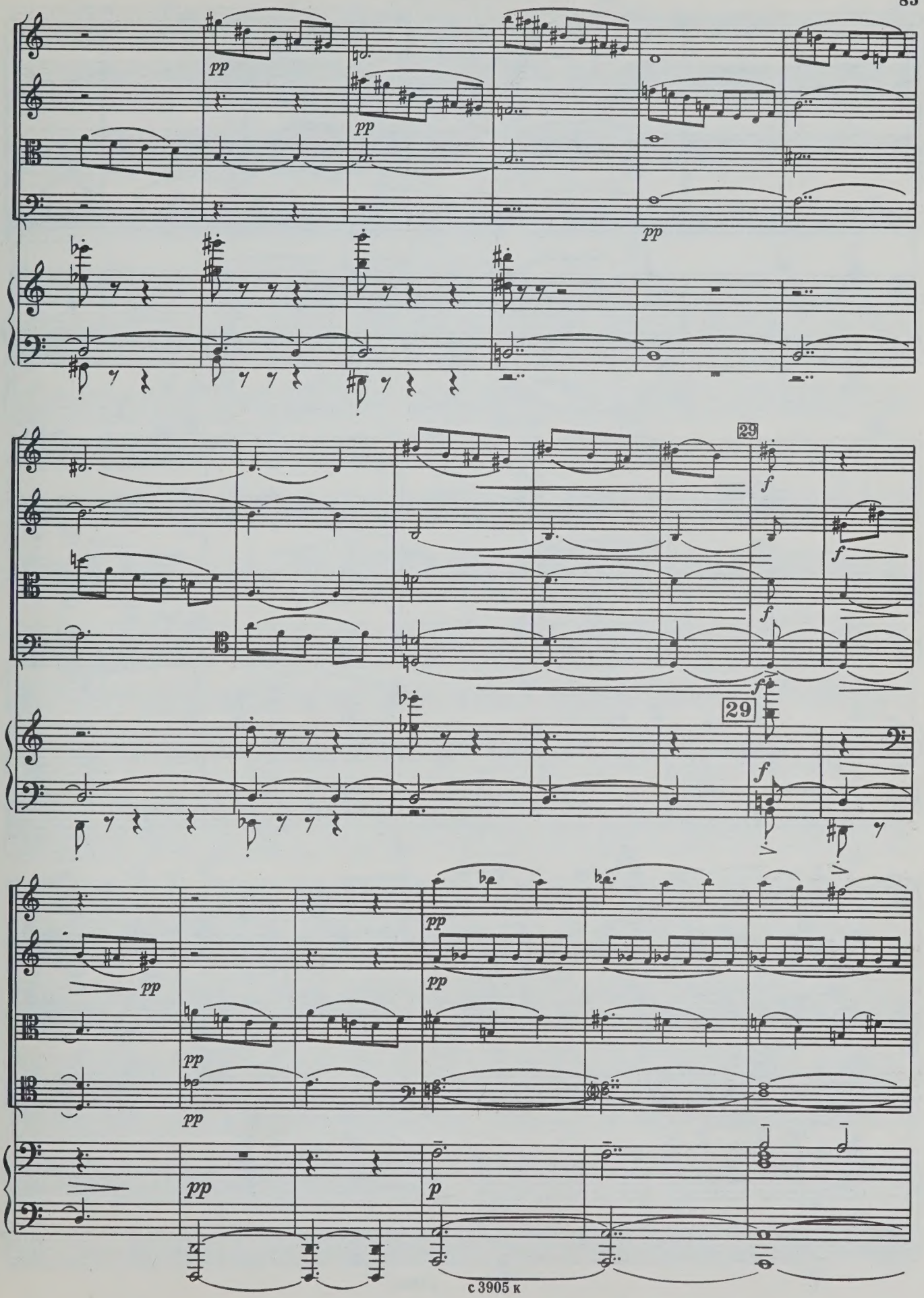
pp
pp
pp
29
f
f
f
f
29
f
pp
pp
pp
pp
pp
pp
p

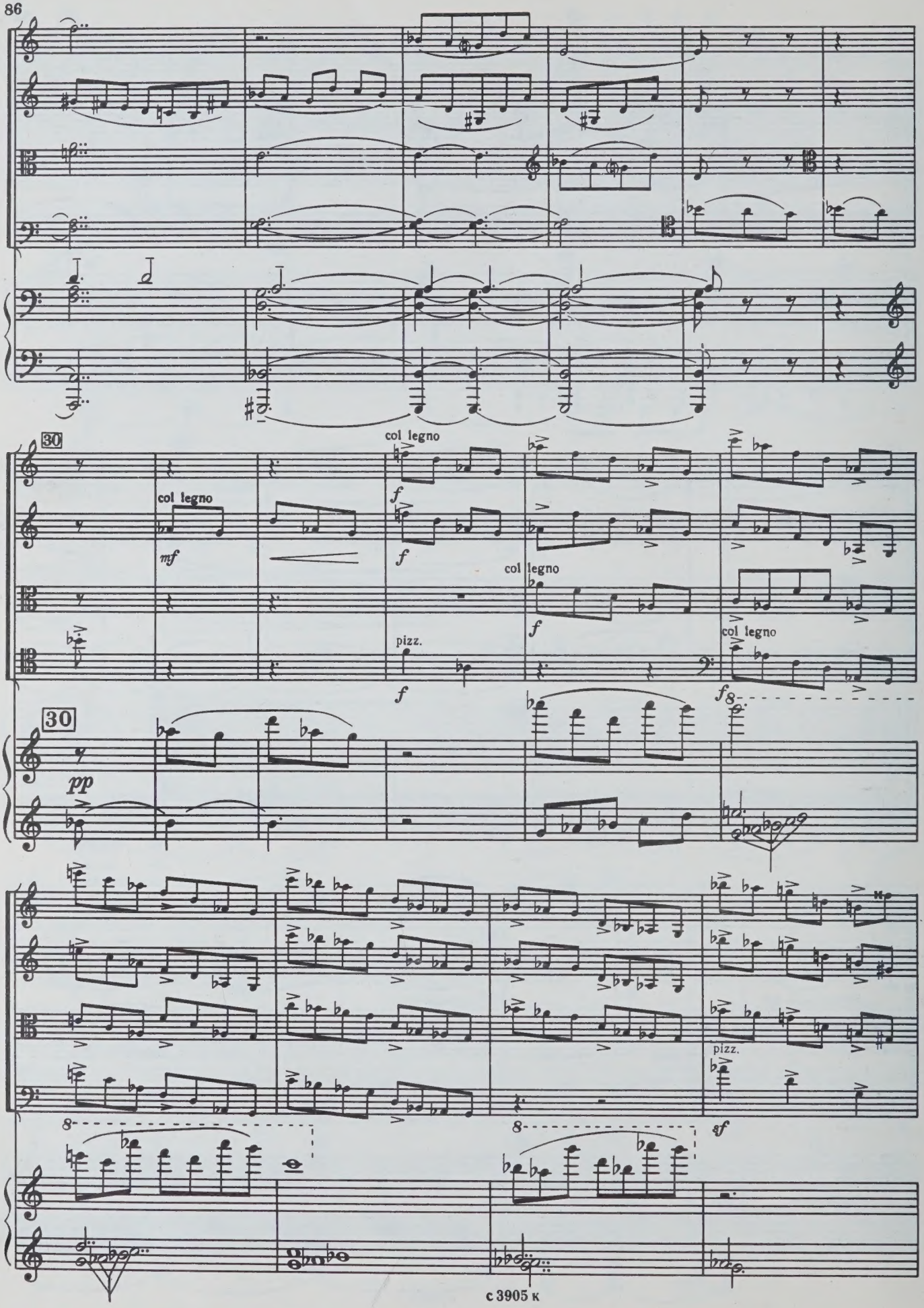
30
col legno
mf
f
col legno
f
col legno
f
pizz.
f
col legno
f
30
pp
pizz.
sf

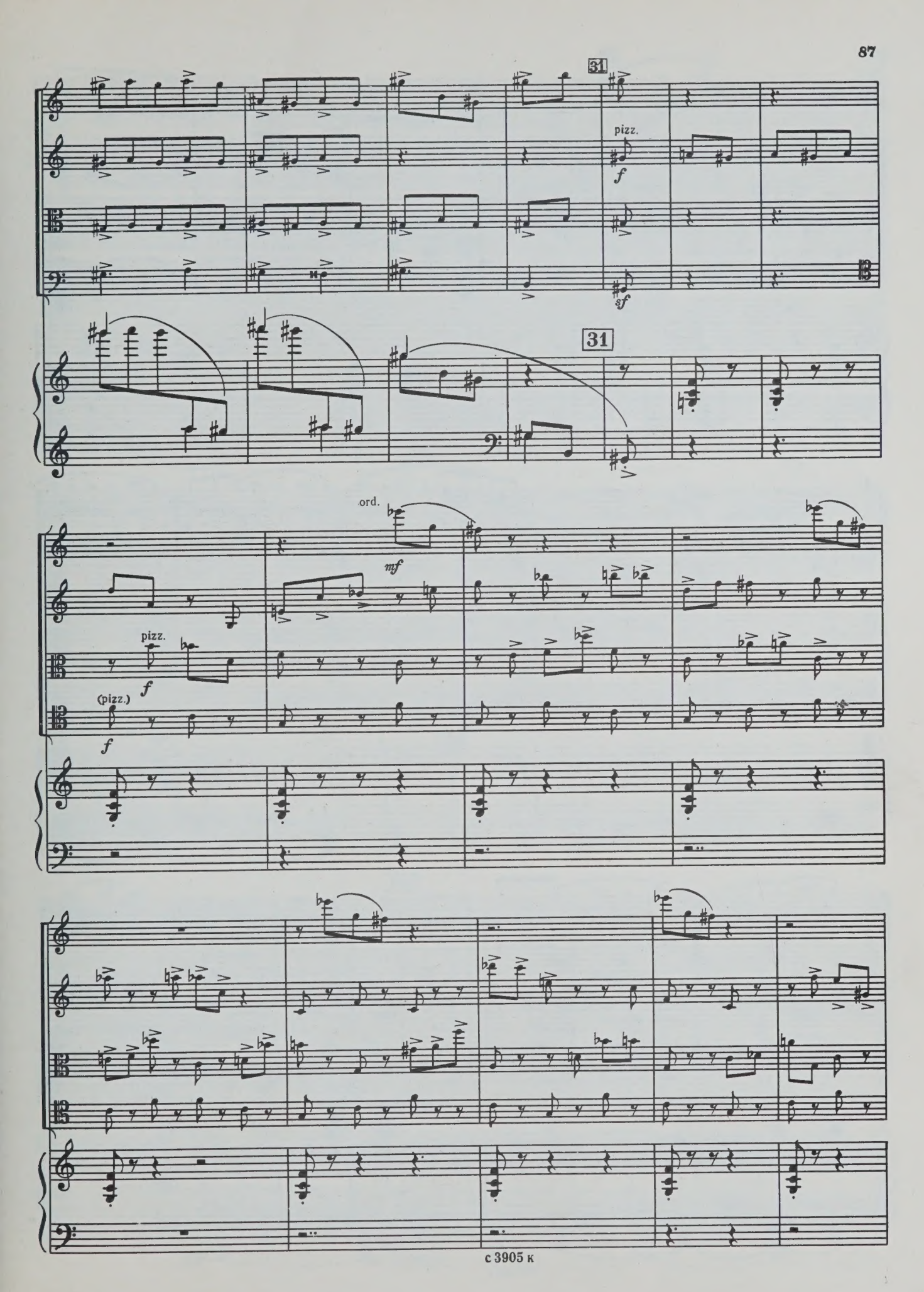
31
pizz.
f
sf
31
ord.
mf
pizz.
f
(pizz.)
f

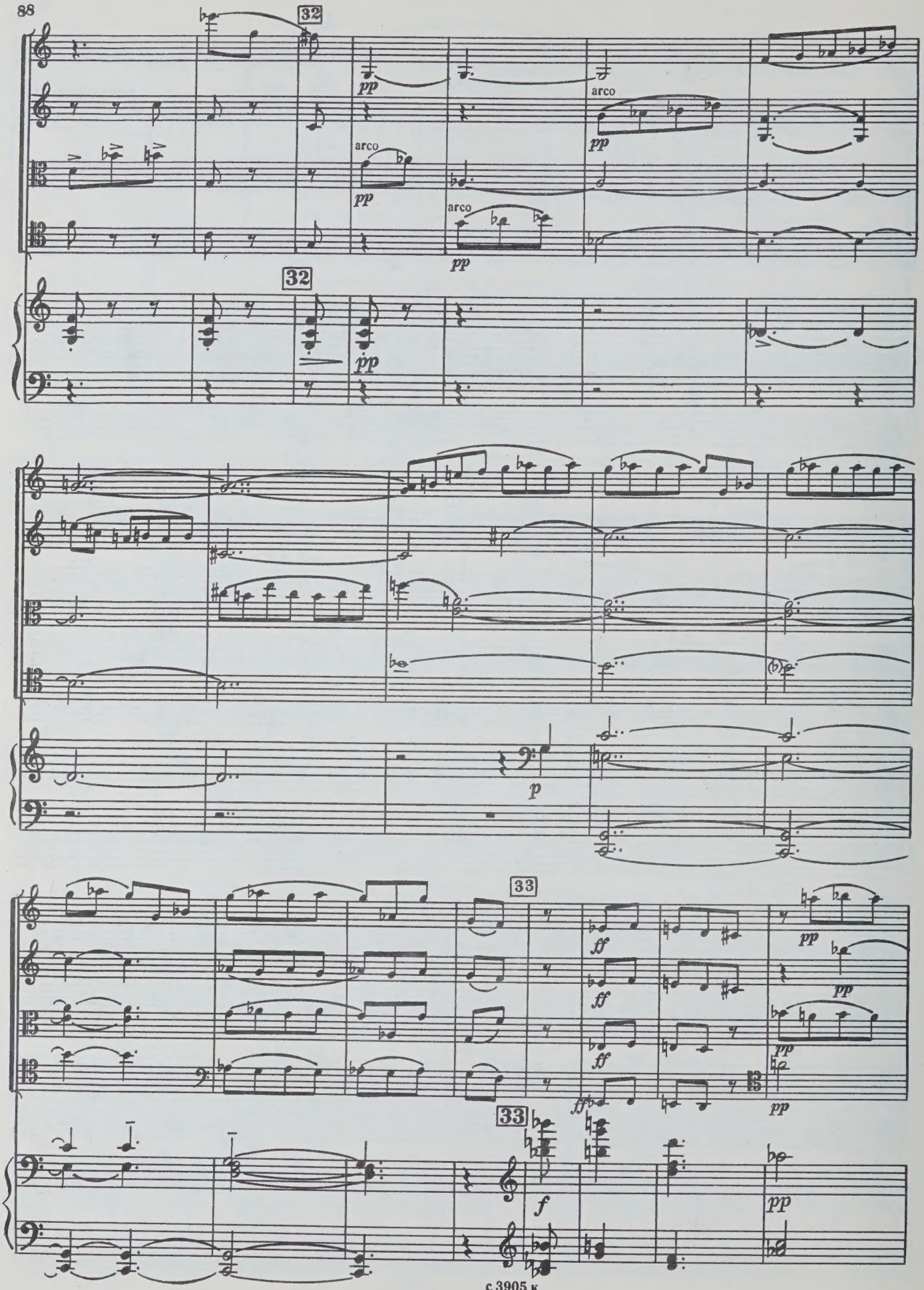
32
pp
arco
pp
arco
pp
arco
pp
32
pp
p
33
ff
ff
ff
ff
pp
pp
pp
pp
33
f
pp

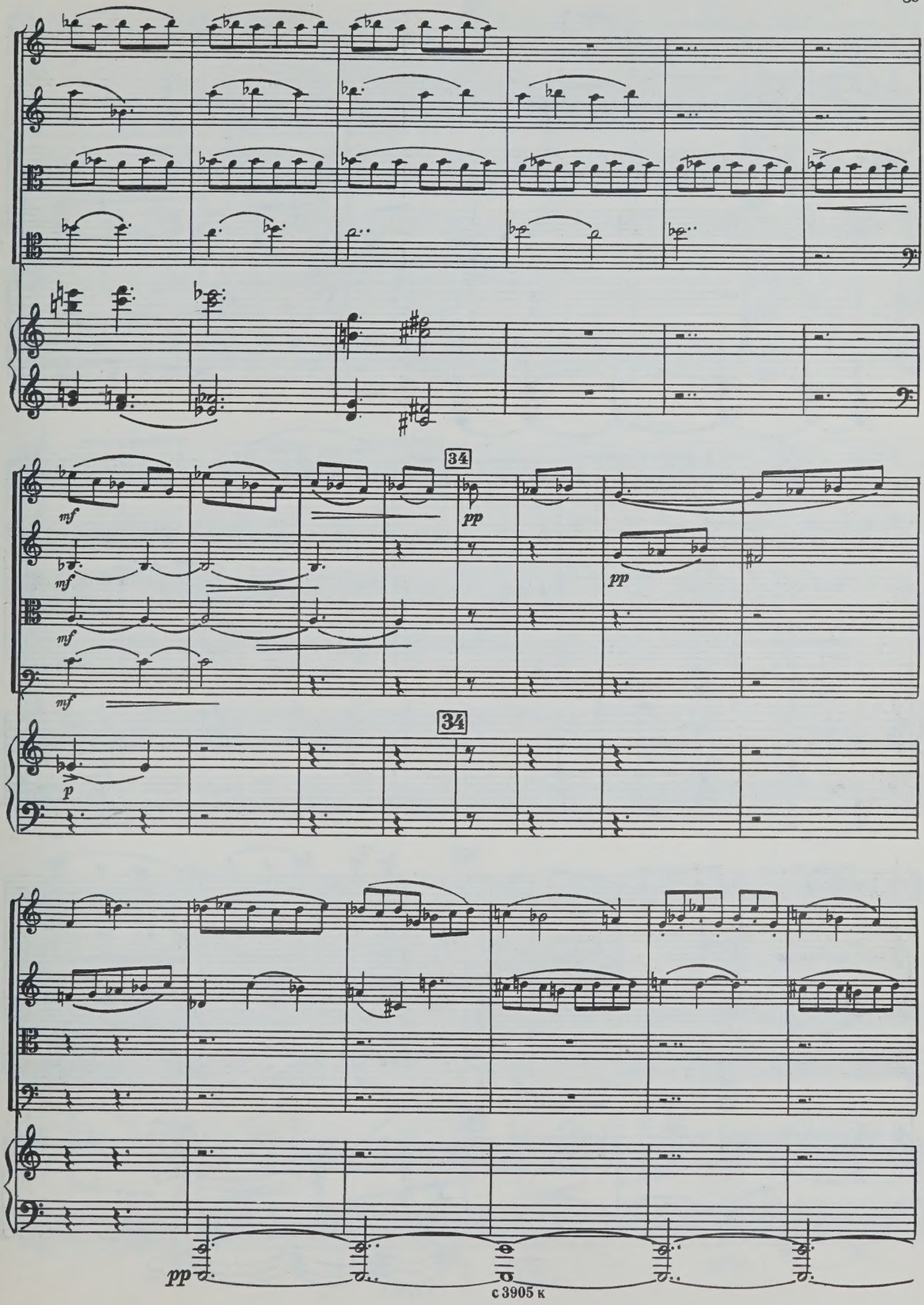
34
mf
mf
mf
mf
pp
pp
34
p
pp

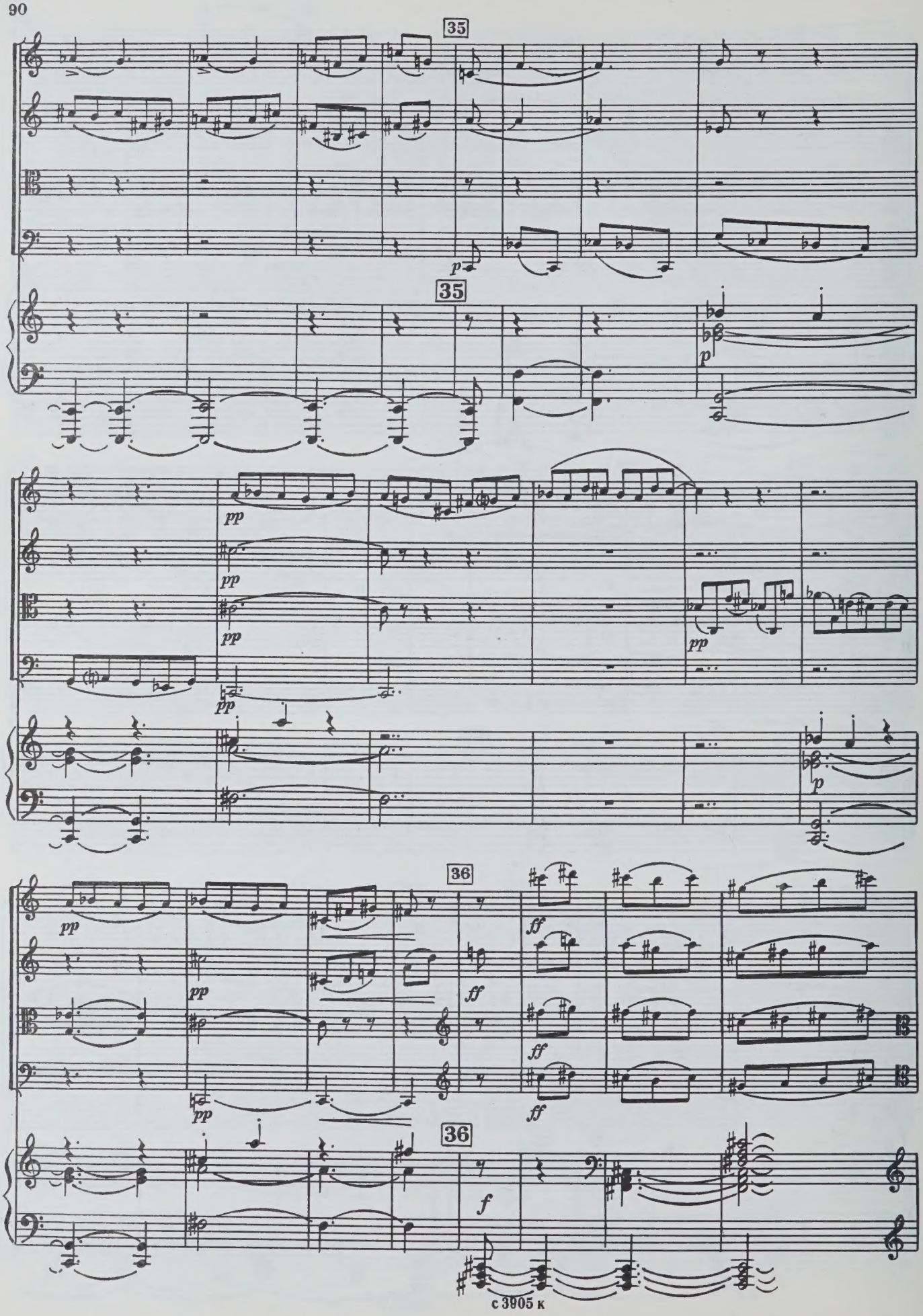
35
p
35
p
pp
pp
pp
pp
pp
p
36
pp
pp
pp
ff
ff
ff
ff
36
f

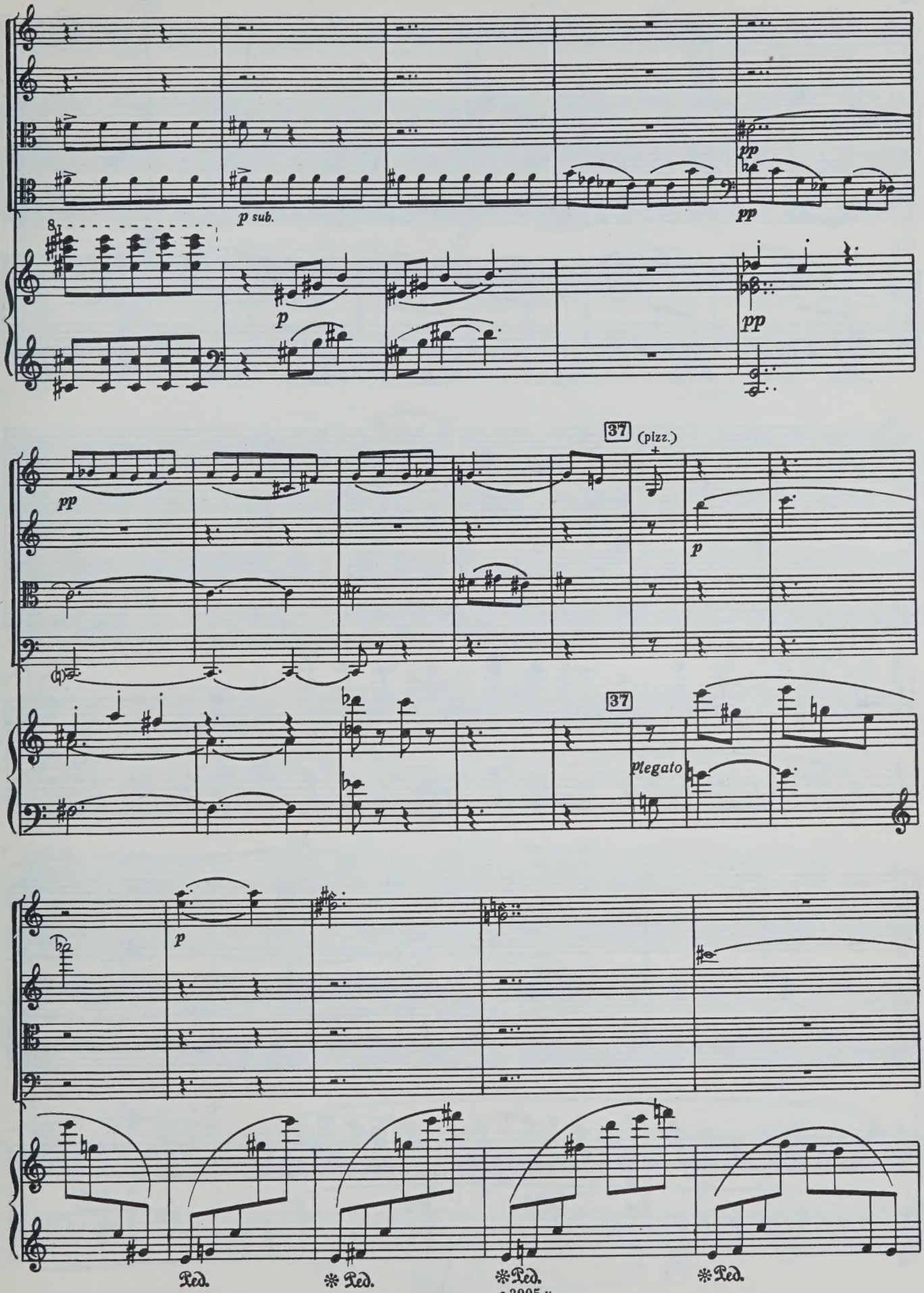
p sub.
pp
p
37
(pizz.)
plegato
Ped.

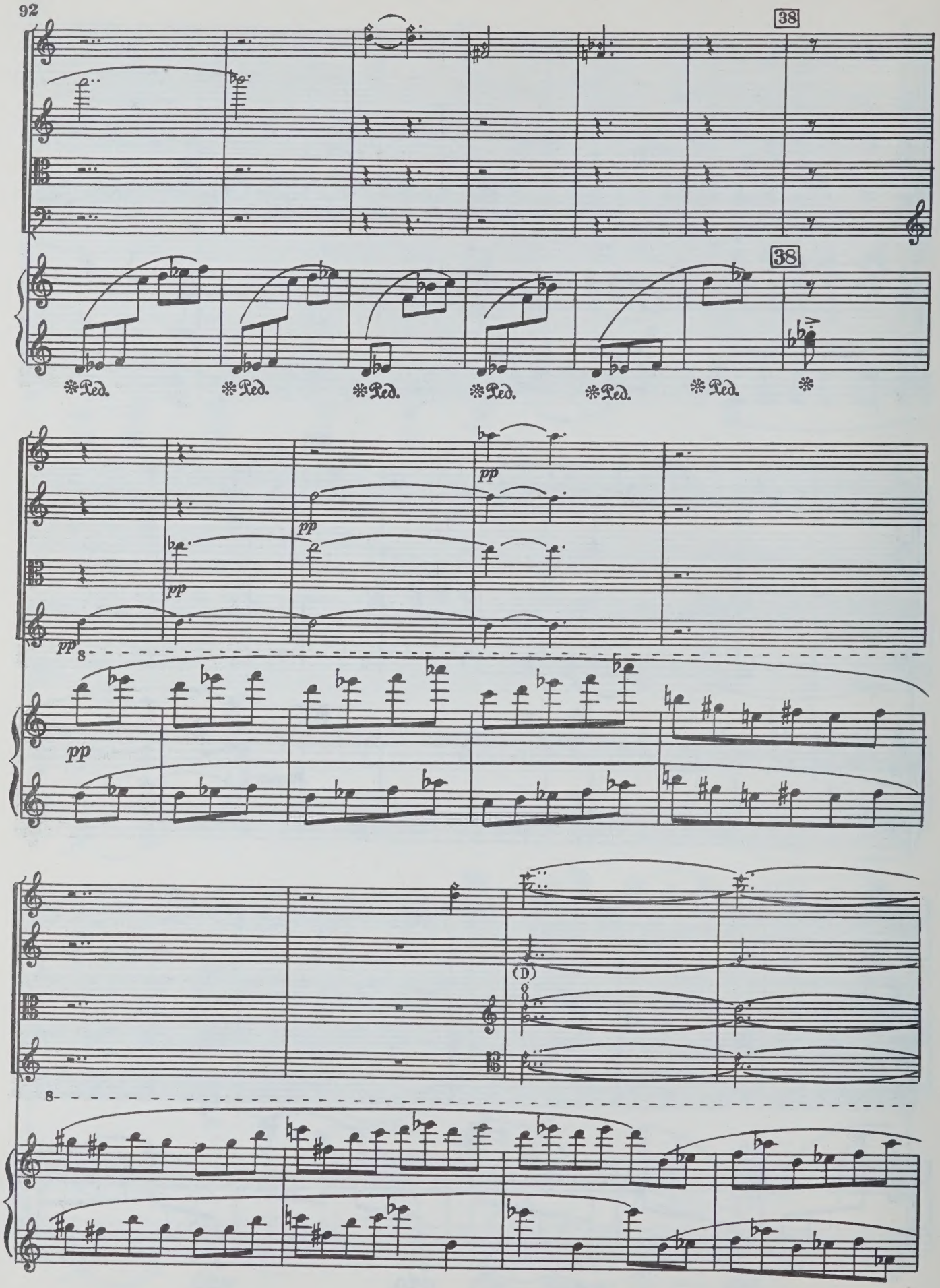
38
38
Ped.
Ped.
Ped.
Ped.
Ped.
Ped.
pp
pp
pp
pp
pp
(D)

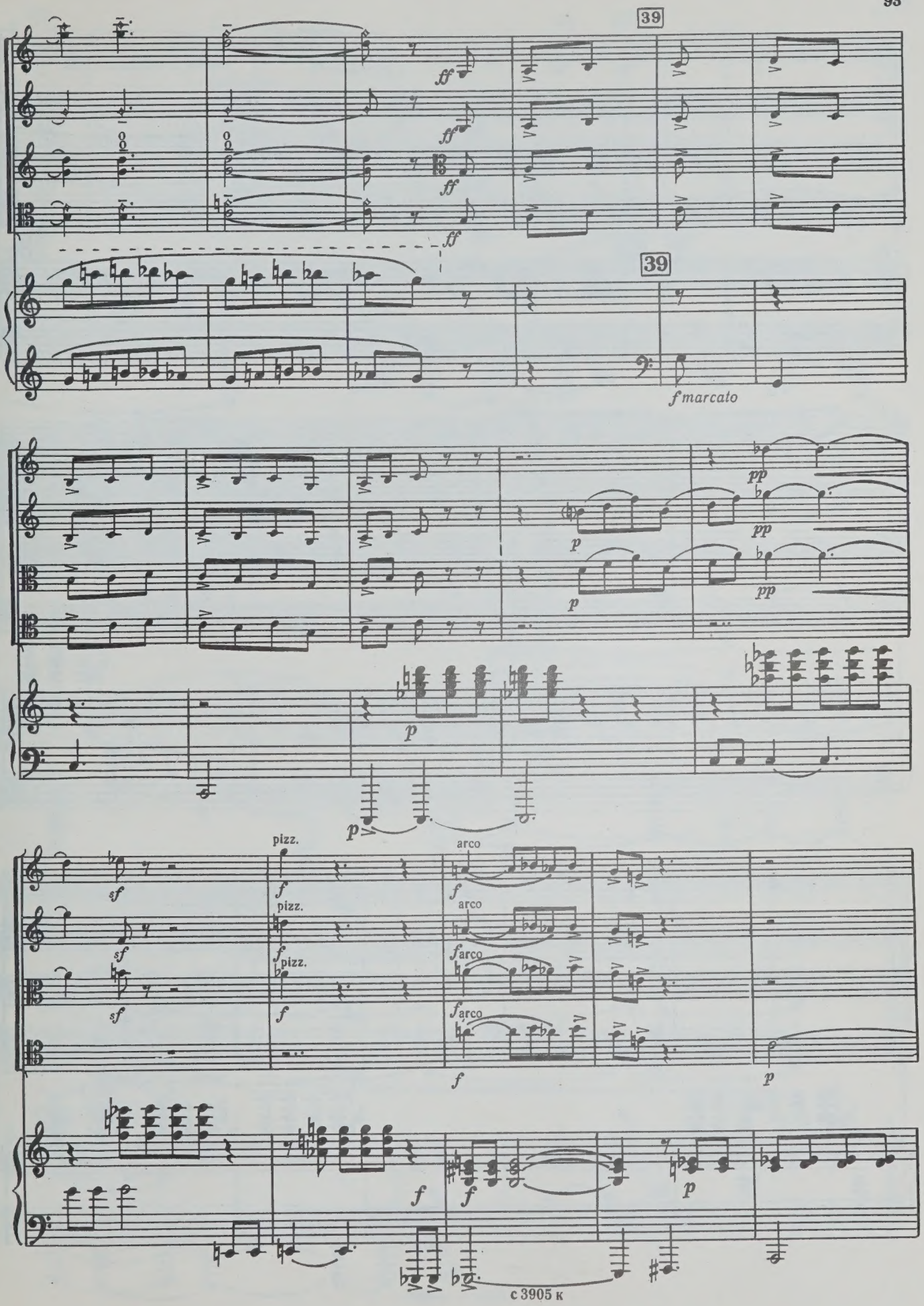
39
ff
39
f marcato
p
pp
sf
pizz.
arco
f
p

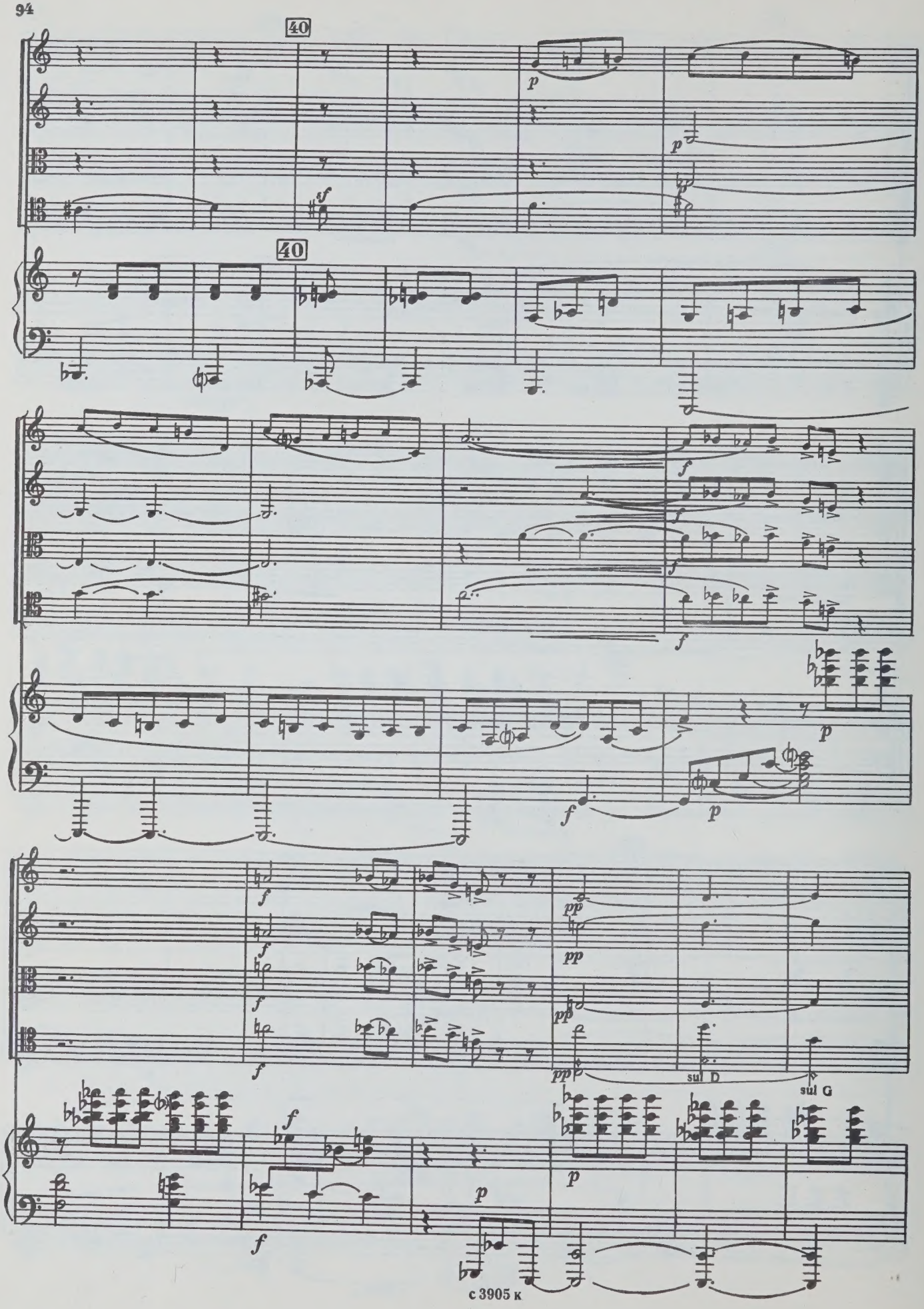
40
p
p
sf
40
f
f
f
f
p
f
p
f
f
f
f
pp
pp
pp
pp
sul D
sul G
f
f
p
p
f

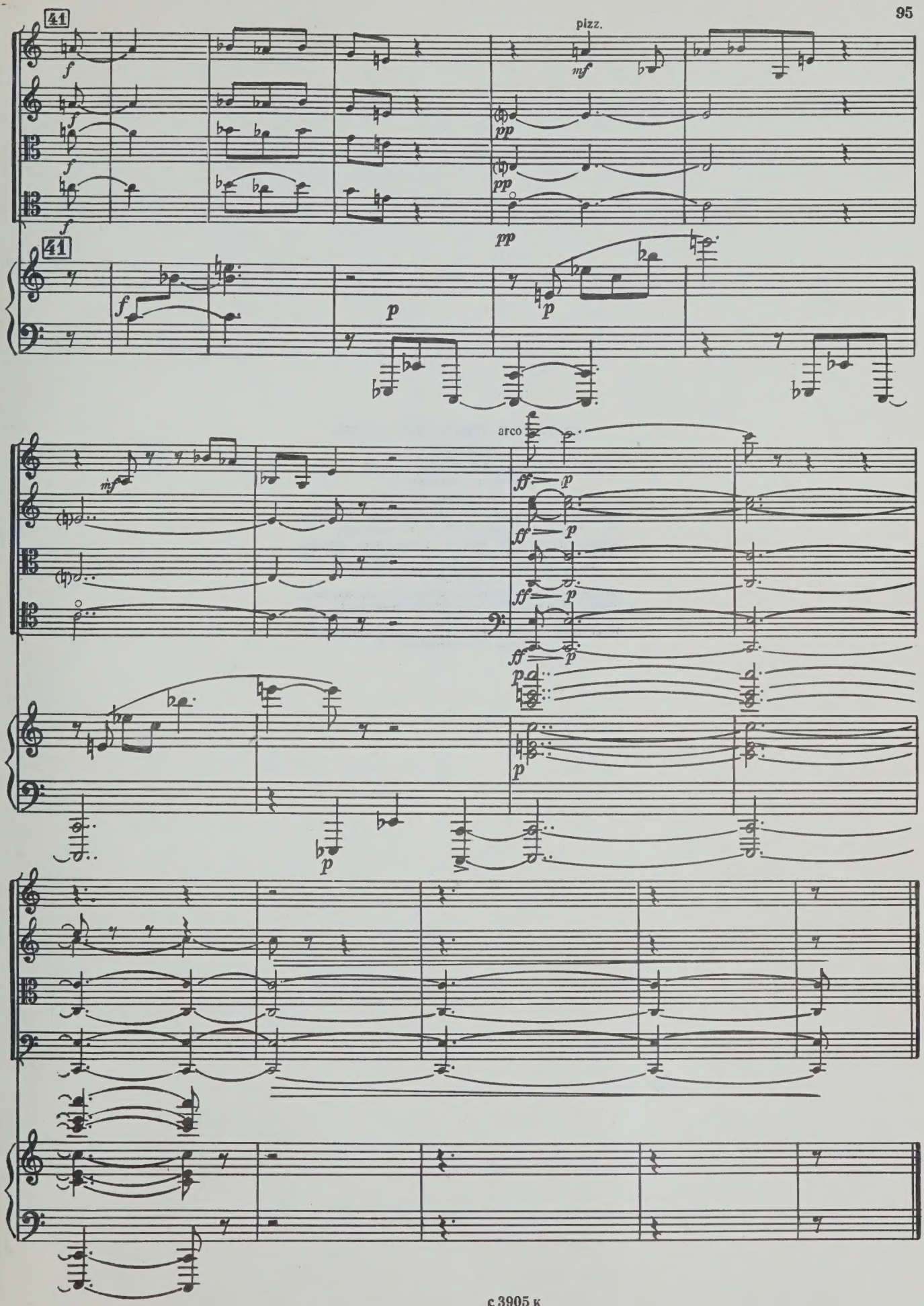
41
pizz.
mf
pp
f
p
41
mf
arco
ff
p

АЛЕКСАНДР ГЕОРГИЕВИЧ ЧУГАЕВ

КВИНТЕТ

для фортепиано, двух скрипок, альта и виолончели

Партитура

Редактор В. Шуть. Техн. редактор Л. Мотина. Корректор Н. Маковская

Подп. к печ. 6/I 1977 г. Форм. бум. 60×90 1/8
Печ. л. 12. Уч.-изд. л. 12. Тираж 220 экз.
Изд. № 3905 Зак. 612. Цена 1 р. 82 к.
Бумага № 1

Всесоюзное издательство «Советский композитор», 103006, Москва, К-6, Садовая-Триумфальная ул., 14—12.

Московская типография № 9 Союзполиграфпрома. Москва, Волочаевская, 40

1 р. 82 к.

PLEASE DO NOT REMOVE
CARDS OR SLIPS FROM THIS POCKET

UNIVERSITY OF TORONTO LIBRARY

M
512
C58Q5

Chugaev, Aleksandr Georgievich
[Quintet, piano & strings]
Kvintet - Quintet

Music